

### Alarm Status

Low		OK
High		OK

### Recorder Info

Serial # : 0010017494	Model : HAXO-8	Battery : Low	Trip # : 157
User ID : cmro II STATIE TROACA 09 06			

### Recorder Configuration

Start type : <b>Date/Time start</b>	Temperature alarms	Humidity alarms
Start delay : <b>None</b>	Lower : <b>-30.0 °C after 2 Consecutive</b>	Lower : <b>10.0 %RH</b>
Interval : <b>2 Minutes</b>	Upper : <b>50.0 °C after 2 Consecutive</b>	Upper : <b>100.0 %RH</b>
Alert indicator : <b>Enabled lower &amp; upper</b>		
OK indicator : <b>Enabled</b>		

### Recorded Data

First reading : 4/17/2017 6:50:00 PM	Temperature statistics	Humidity statistics
Last reading : 4/26/2017 6:46:00 PM	Lowest : <b>0.3 °C</b>	Lowest : <b>33.1 %RH</b>
Elapsed Time : <b>8 Days, 23 Hours, 56 Minutes</b>	@ 4/22/2017 6:50:00 AM	@ 4/26/2017 5:24:00 PM
Total readings : <b>6479</b>	Highest : <b>24.3 °C</b>	Highest : <b>82.5 %RH</b>
First evaluated : 4/17/2017 6:50:00 PM	@ 4/26/2017 4:56:00 PM	@ 4/20/2017 3:56:00 AM
Last evaluated : 4/26/2017 6:46:00 PM	Average reading : <b>9.0 °C</b>	Average reading : <b>67.0 %RH</b>
Evaluated Time : <b>8 Days, 23 Hours, 56 Minutes</b>	Standard Deviation (S) : <b>4.7 °C</b>	Standard Deviation (S) : <b>13.8 %RH</b>
Evaluated Readings : <b>6479</b>	Mean Kinetic <b>10.57 °C</b>	

### Low Alarm

Temperature	Triggered : <b>(none)</b>
	Time below : <b>(none)</b>
	Occurrences : <b>0</b>
	°C - Minutes below : <b>0.00</b>
Humidity	Triggered : <b>(none)</b>
	Time below : <b>(none)</b>
	Occurrences : <b>0</b>

### High Alarm

Temperature	Triggered : <b>(none)</b>
	Time above : <b>(none)</b>
	Occurrences : <b>0</b>
	°C - Minutes above : <b>0.00</b>
Humidity	Triggered : <b>(none)</b>
	Time above : <b>(none)</b>
	Occurrences : <b>0</b>

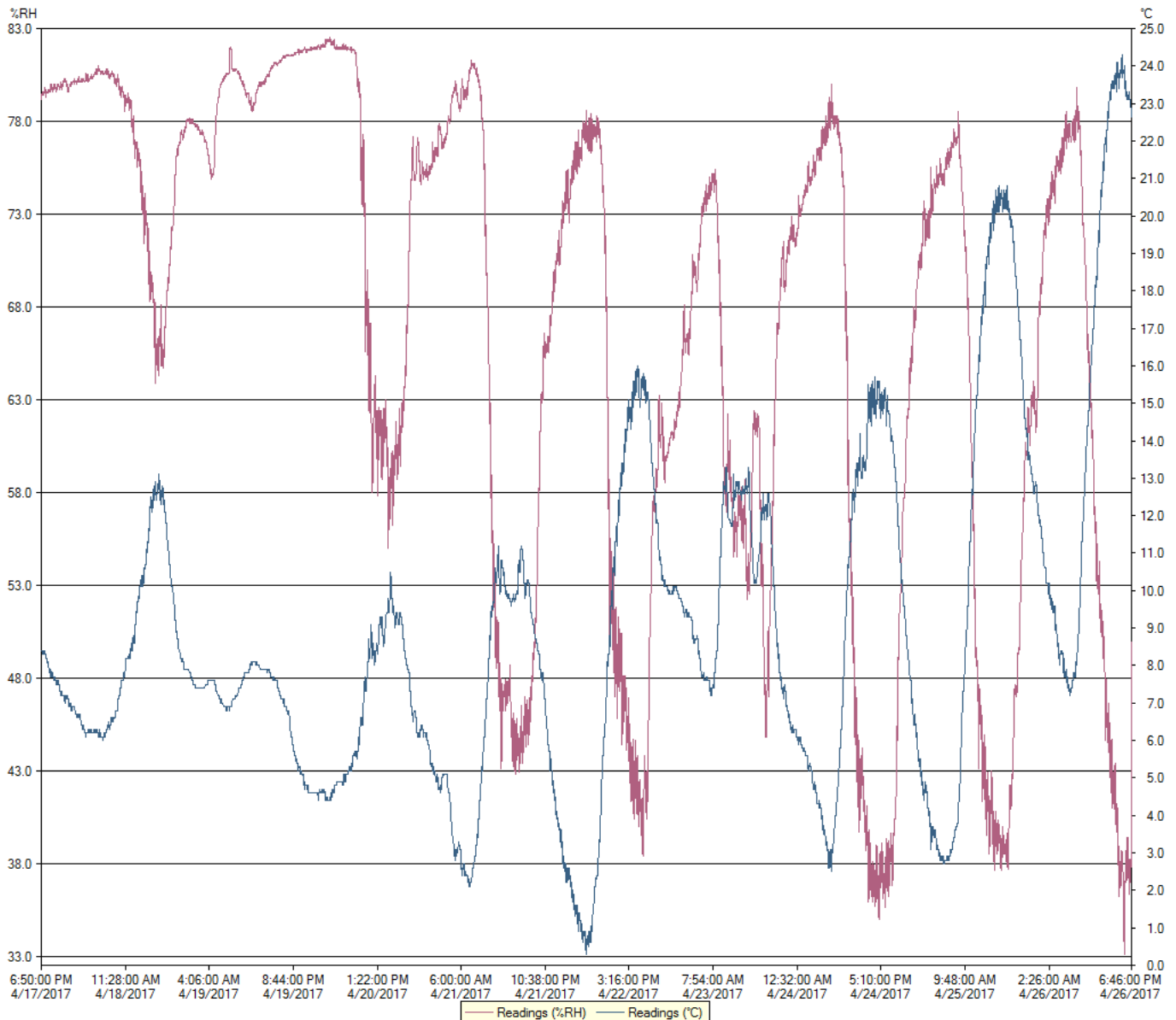

# Chart

0010017494 - cmro II STATIE TROACA 09 06

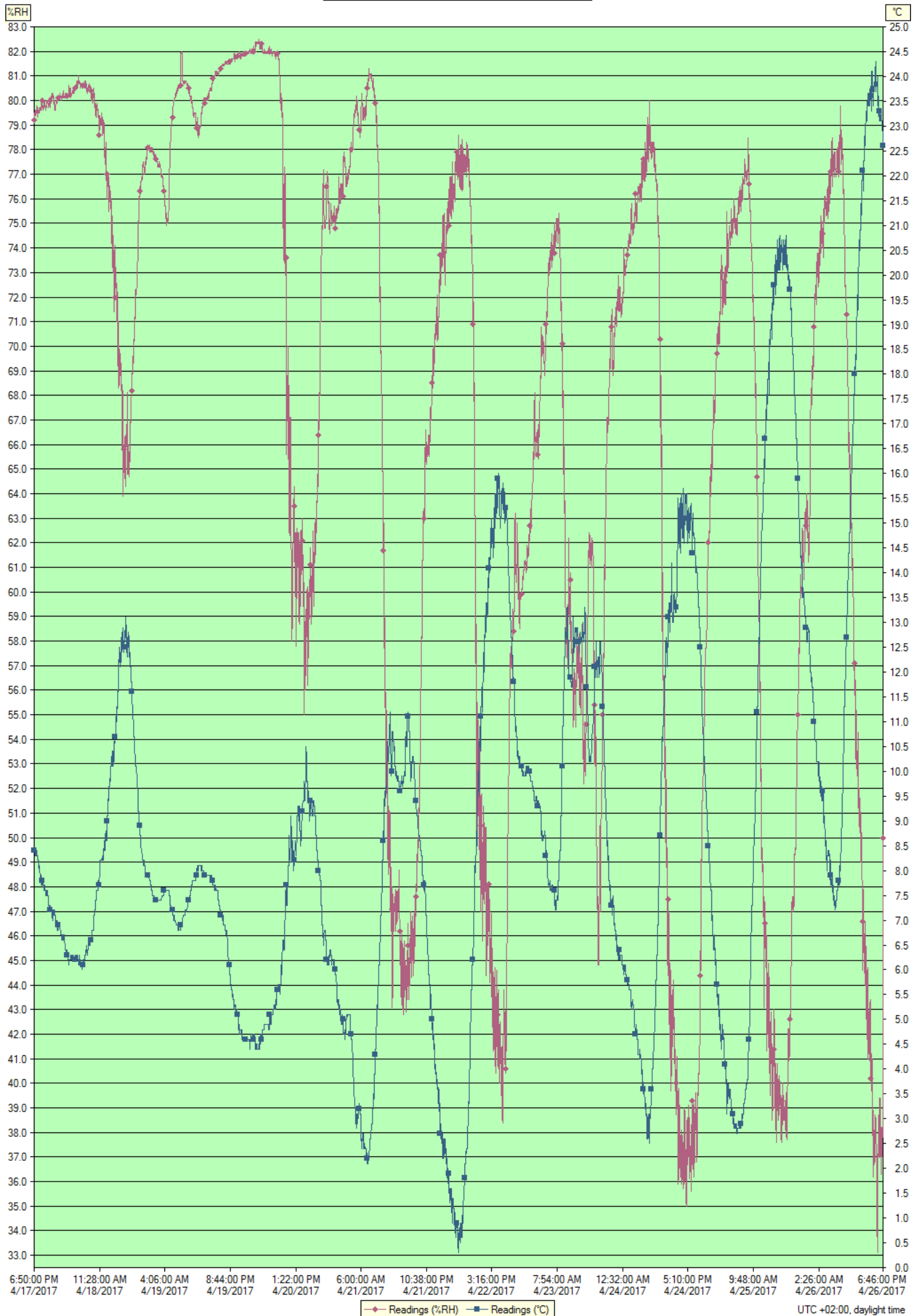

Index	Date	Time	%RH	°C
1	4/17/2017	6:50:00 PM	79.2	8.4
2	4/17/2017	6:52:00 PM	79.2	8.4
3	4/17/2017	6:54:00 PM	79.3	8.4
4	4/17/2017	6:56:00 PM	79.4	8.4
5	4/17/2017	6:58:00 PM	79.6	8.4
6	4/17/2017	7:00:00 PM	79.6	8.4
7	4/17/2017	7:02:00 PM	79.5	8.4
8	4/17/2017	7:04:00 PM	79.4	8.4
9	4/17/2017	7:06:00 PM	79.4	8.4
10	4/17/2017	7:08:00 PM	79.4	8.3
11	4/17/2017	7:10:00 PM	79.4	8.3
12	4/17/2017	7:12:00 PM	79.4	8.4
13	4/17/2017	7:14:00 PM	79.4	8.4
14	4/17/2017	7:16:00 PM	79.5	8.3
15	4/17/2017	7:18:00 PM	79.6	8.4
16	4/17/2017	7:20:00 PM	79.5	8.4
17	4/17/2017	7:22:00 PM	79.5	8.4
18	4/17/2017	7:24:00 PM	79.5	8.4
19	4/17/2017	7:26:00 PM	79.6	8.4
20	4/17/2017	7:28:00 PM	79.5	8.4
21	4/17/2017	7:30:00 PM	79.6	8.3
22	4/17/2017	7:32:00 PM	79.8	8.3
23	4/17/2017	7:34:00 PM	79.6	8.3
24	4/17/2017	7:36:00 PM	79.5	8.3
25	4/17/2017	7:38:00 PM	79.7	8.3
26	4/17/2017	7:40:00 PM	79.6	8.3
27	4/17/2017	7:42:00 PM	79.6	8.3
28	4/17/2017	7:44:00 PM	79.5	8.2
29	4/17/2017	7:46:00 PM	79.4	8.2
30	4/17/2017	7:48:00 PM	79.3	8.2
31	4/17/2017	7:50:00 PM	79.5	8.2
32	4/17/2017	7:52:00 PM	79.5	8.2
33	4/17/2017	7:54:00 PM	79.5	8.1
34	4/17/2017	7:56:00 PM	79.6	8.1
35	4/17/2017	7:58:00 PM	79.6	8.1
36	4/17/2017	8:00:00 PM	79.5	8.1
37	4/17/2017	8:02:00 PM	79.5	8.1
38	4/17/2017	8:04:00 PM	79.5	8.1
39	4/17/2017	8:06:00 PM	79.5	8.0
40	4/17/2017	8:08:00 PM	79.6	8.0
41	4/17/2017	8:10:00 PM	79.7	8.1
42	4/17/2017	8:12:00 PM	79.6	8.0
43	4/17/2017	8:14:00 PM	79.7	8.0
44	4/17/2017	8:16:00 PM	79.5	8.0
45	4/17/2017	8:18:00 PM	79.6	8.0
46	4/17/2017	8:20:00 PM	79.6	7.9
47	4/17/2017	8:22:00 PM	79.6	7.9
48	4/17/2017	8:24:00 PM	79.6	7.9
49	4/17/2017	8:26:00 PM	79.7	7.8
50	4/17/2017	8:28:00 PM	79.7	7.8
51	4/17/2017	8:30:00 PM	79.7	7.8
52	4/17/2017	8:32:00 PM	79.6	7.8
53	4/17/2017	8:34:00 PM	79.8	7.7
54	4/17/2017	8:36:00 PM	80.0	7.7
55	4/17/2017	8:38:00 PM	80.0	7.8
56	4/17/2017	8:40:00 PM	79.9	7.9
57	4/17/2017	8:42:00 PM	79.9	7.9
58	4/17/2017	8:44:00 PM	79.8	7.9
59	4/17/2017	8:46:00 PM	79.9	7.8
60	4/17/2017	8:48:00 PM	80.0	7.8
61	4/17/2017	8:50:00 PM	80.0	7.8
62	4/17/2017	8:52:00 PM	80.0	7.8
63	4/17/2017	8:54:00 PM	80.0	7.8
64	4/17/2017	8:56:00 PM	80.0	7.7
65	4/17/2017	8:58:00 PM	79.7	7.8
66	4/17/2017	9:00:00 PM	79.8	7.8
67	4/17/2017	9:02:00 PM	79.6	7.7
68	4/17/2017	9:04:00 PM	79.7	7.7
69	4/17/2017	9:06:00 PM	79.7	7.7
70	4/17/2017	9:08:00 PM	79.7	7.7
71	4/17/2017	9:10:00 PM	79.7	7.7
72	4/17/2017	9:12:00 PM	79.6	7.7
73	4/17/2017	9:14:00 PM	79.7	7.7
74	4/17/2017	9:16:00 PM	79.8	7.7
75	4/17/2017	9:18:00 PM	79.7	7.6
76	4/17/2017	9:20:00 PM	79.9	7.6
77	4/17/2017	9:22:00 PM	79.9	7.6

Index	Date	Time	%RH	°C
78	4/17/2017	9:24:00 PM	80.0	7.6
79	4/17/2017	9:26:00 PM	80.0	7.6
80	4/17/2017	9:28:00 PM	80.0	7.6
81	4/17/2017	9:30:00 PM	79.9	7.7
82	4/17/2017	9:32:00 PM	79.9	7.6
83	4/17/2017	9:34:00 PM	79.9	7.6
84	4/17/2017	9:36:00 PM	80.0	7.6
85	4/17/2017	9:38:00 PM	79.8	7.6
86	4/17/2017	9:40:00 PM	79.7	7.6
87	4/17/2017	9:42:00 PM	79.8	7.6
88	4/17/2017	9:44:00 PM	79.7	7.6
89	4/17/2017	9:46:00 PM	79.8	7.6
90	4/17/2017	9:48:00 PM	79.6	7.5
91	4/17/2017	9:50:00 PM	79.7	7.5
92	4/17/2017	9:52:00 PM	79.8	7.6
93	4/17/2017	9:54:00 PM	79.7	7.6
94	4/17/2017	9:56:00 PM	79.8	7.5
95	4/17/2017	9:58:00 PM	79.8	7.6
96	4/17/2017	10:00:00 PM	79.7	7.5
97	4/17/2017	10:02:00 PM	79.9	7.5
98	4/17/2017	10:04:00 PM	79.9	7.5
99	4/17/2017	10:06:00 PM	80.0	7.5
100	4/17/2017	10:08:00 PM	80.0	7.5
101	4/17/2017	10:10:00 PM	80.0	7.5
102	4/17/2017	10:12:00 PM	80.0	7.5
103	4/17/2017	10:14:00 PM	80.0	7.6
104	4/17/2017	10:16:00 PM	80.0	7.6
105	4/17/2017	10:18:00 PM	79.9	7.5
106	4/17/2017	10:20:00 PM	80.0	7.5
107	4/17/2017	10:22:00 PM	79.8	7.5
108	4/17/2017	10:24:00 PM	79.9	7.4
109	4/17/2017	10:26:00 PM	79.7	7.4
110	4/17/2017	10:28:00 PM	79.8	7.3
111	4/17/2017	10:30:00 PM	79.8	7.3
112	4/17/2017	10:32:00 PM	79.9	7.3
113	4/17/2017	10:34:00 PM	79.9	7.3
114	4/17/2017	10:36:00 PM	79.9	7.3
115	4/17/2017	10:38:00 PM	79.8	7.3
116	4/17/2017	10:40:00 PM	79.9	7.3
117	4/17/2017	10:42:00 PM	80.1	7.2
118	4/17/2017	10:44:00 PM	79.9	7.3
119	4/17/2017	10:46:00 PM	79.9	7.3
120	4/17/2017	10:48:00 PM	79.8	7.3
121	4/17/2017	10:50:00 PM	79.7	7.3
122	4/17/2017	10:52:00 PM	79.7	7.2
123	4/17/2017	10:54:00 PM	79.8	7.2
124	4/17/2017	10:56:00 PM	80.0	7.2
125	4/17/2017	10:58:00 PM	80.0	7.2
126	4/17/2017	11:00:00 PM	79.9	7.2
127	4/17/2017	11:02:00 PM	80.0	7.2
128	4/17/2017	11:04:00 PM	79.9	7.2
129	4/17/2017	11:06:00 PM	80.1	7.2
130	4/17/2017	11:08:00 PM	80.1	7.2
131	4/17/2017	11:10:00 PM	80.2	7.2
132	4/17/2017	11:12:00 PM	80.1	7.2
133	4/17/2017	11:14:00 PM	80.0	7.2
134	4/17/2017	11:16:00 PM	80.1	7.2
135	4/17/2017	11:18:00 PM	80.1	7.1
136	4/17/2017	11:20:00 PM	80.3	7.1
137	4/17/2017	11:22:00 PM	80.1	7.1
138	4/17/2017	11:24:00 PM	80.2	7.1
139	4/17/2017	11:26:00 PM	80.2	7.1
140	4/17/2017	11:28:00 PM	80.1	7.0
141	4/17/2017	11:30:00 PM	80.2	7.1
142	4/17/2017	11:32:00 PM	80.3	7.1
143	4/17/2017	11:34:00 PM	80.1	7.1
144	4/17/2017	11:36:00 PM	80.2	7.1
145	4/17/2017	11:38:00 PM	80.1	7.1
146	4/17/2017	11:40:00 PM	80.1	7.2
147	4/17/2017	11:42:00 PM	80.2	7.1
148	4/17/2017	11:44:00 PM	80.2	7.1
149	4/17/2017	11:46:00 PM	80.1	7.1
150	4/17/2017	11:48:00 PM	80.0	7.1
151	4/17/2017	11:50:00 PM	80.0	7.2
152	4/17/2017	11:52:00 PM	79.9	7.2
153	4/17/2017	11:54:00 PM	79.9	7.2
154	4/17/2017	11:56:00 PM	79.8	7.1

Index	Date	Time	%RH	°C
155	4/17/2017	11:58:00 PM	79.8	7.1
156	4/18/2017	12:00:00 AM	79.9	7.2
157	4/18/2017	12:02:00 AM	79.8	7.2
158	4/18/2017	12:04:00 AM	80.0	7.1
159	4/18/2017	12:06:00 AM	79.8	7.1
160	4/18/2017	12:08:00 AM	79.6	7.1
161	4/18/2017	12:10:00 AM	79.6	7.1
162	4/18/2017	12:12:00 AM	79.6	7.1
163	4/18/2017	12:14:00 AM	79.7	7.1
164	4/18/2017	12:16:00 AM	79.7	7.0
165	4/18/2017	12:18:00 AM	79.8	6.9
166	4/18/2017	12:20:00 AM	79.8	6.9
167	4/18/2017	12:22:00 AM	79.8	6.9
168	4/18/2017	12:24:00 AM	79.9	7.0
169	4/18/2017	12:26:00 AM	79.9	7.0
170	4/18/2017	12:28:00 AM	79.9	6.9
171	4/18/2017	12:30:00 AM	80.0	6.9
172	4/18/2017	12:32:00 AM	80.0	6.9
173	4/18/2017	12:34:00 AM	80.0	7.0
174	4/18/2017	12:36:00 AM	79.9	7.0
175	4/18/2017	12:38:00 AM	80.0	6.9
176	4/18/2017	12:40:00 AM	80.0	6.9
177	4/18/2017	12:42:00 AM	80.0	6.8
178	4/18/2017	12:44:00 AM	80.0	6.8
179	4/18/2017	12:46:00 AM	80.1	6.8
180	4/18/2017	12:48:00 AM	80.1	6.8
181	4/18/2017	12:50:00 AM	80.1	6.8
182	4/18/2017	12:52:00 AM	80.1	6.9
183	4/18/2017	12:54:00 AM	80.0	6.9
184	4/18/2017	12:56:00 AM	80.1	6.9
185	4/18/2017	12:58:00 AM	80.1	6.9
186	4/18/2017	1:00:00 AM	80.1	6.9
187	4/18/2017	1:02:00 AM	80.1	6.9
188	4/18/2017	1:04:00 AM	80.1	6.9
189	4/18/2017	1:06:00 AM	80.2	6.9
190	4/18/2017	1:08:00 AM	80.1	6.9
191	4/18/2017	1:10:00 AM	80.1	6.9
192	4/18/2017	1:12:00 AM	80.2	6.9
193	4/18/2017	1:14:00 AM	80.1	6.9
194	4/18/2017	1:16:00 AM	80.2	6.9
195	4/18/2017	1:18:00 AM	80.1	6.9
196	4/18/2017	1:20:00 AM	80.2	6.9
197	4/18/2017	1:22:00 AM	80.0	6.9
198	4/18/2017	1:24:00 AM	80.1	6.9
199	4/18/2017	1:26:00 AM	80.3	6.9
200	4/18/2017	1:28:00 AM	80.1	6.9
201	4/18/2017	1:30:00 AM	80.1	6.7
202	4/18/2017	1:32:00 AM	80.2	6.7
203	4/18/2017	1:34:00 AM	80.2	6.7
204	4/18/2017	1:36:00 AM	80.2	6.8
205	4/18/2017	1:38:00 AM	80.2	6.7
206	4/18/2017	1:40:00 AM	80.2	6.7
207	4/18/2017	1:42:00 AM	80.2	6.7
208	4/18/2017	1:44:00 AM	80.1	6.7
209	4/18/2017	1:46:00 AM	80.0	6.7
210	4/18/2017	1:48:00 AM	80.0	6.7
211	4/18/2017	1:50:00 AM	80.1	6.7
212	4/18/2017	1:52:00 AM	80.2	6.6
213	4/18/2017	1:54:00 AM	80.2	6.6
214	4/18/2017	1:56:00 AM	80.2	6.6
215	4/18/2017	1:58:00 AM	80.2	6.6
216	4/18/2017	2:00:00 AM	80.2	6.6
217	4/18/2017	2:02:00 AM	80.2	6.6
218	4/18/2017	2:04:00 AM	80.3	6.6
219	4/18/2017	2:06:00 AM	80.2	6.7
220	4/18/2017	2:08:00 AM	80.1	6.6
221	4/18/2017	2:10:00 AM	80.1	6.7
222	4/18/2017	2:12:00 AM	80.1	6.7
223	4/18/2017	2:14:00 AM	80.1	6.6
224	4/18/2017	2:16:00 AM	80.4	6.6
225	4/18/2017	2:18:00 AM	80.2	6.7
226	4/18/2017	2:20:00 AM	80.1	6.7
227	4/18/2017	2:22:00 AM	80.1	6.7
228	4/18/2017	2:24:00 AM	80.2	6.7
229	4/18/2017	2:26:00 AM	80.1	6.7
230	4/18/2017	2:28:00 AM	80.1	6.7
231	4/18/2017	2:30:00 AM	80.1	6.6

Index	Date	Time	%RH	°C
232	4/18/2017	2:32:00 AM	80.2	6.6
233	4/18/2017	2:34:00 AM	80.1	6.6
234	4/18/2017	2:36:00 AM	80.2	6.6
235	4/18/2017	2:38:00 AM	80.2	6.5
236	4/18/2017	2:40:00 AM	80.1	6.5
237	4/18/2017	2:42:00 AM	80.2	6.4
238	4/18/2017	2:44:00 AM	80.2	6.4
239	4/18/2017	2:46:00 AM	80.3	6.4
240	4/18/2017	2:48:00 AM	80.3	6.4
241	4/18/2017	2:50:00 AM	80.3	6.4
242	4/18/2017	2:52:00 AM	80.3	6.4
243	4/18/2017	2:54:00 AM	80.2	6.4
244	4/18/2017	2:56:00 AM	80.2	6.4
245	4/18/2017	2:58:00 AM	80.3	6.4
246	4/18/2017	3:00:00 AM	80.3	6.4
247	4/18/2017	3:02:00 AM	80.2	6.4
248	4/18/2017	3:04:00 AM	80.1	6.3
249	4/18/2017	3:06:00 AM	80.2	6.3
250	4/18/2017	3:08:00 AM	80.2	6.4
251	4/18/2017	3:10:00 AM	80.2	6.3
252	4/18/2017	3:12:00 AM	80.2	6.3
253	4/18/2017	3:14:00 AM	80.2	6.3
254	4/18/2017	3:16:00 AM	80.3	6.3
255	4/18/2017	3:18:00 AM	80.2	6.3
256	4/18/2017	3:20:00 AM	80.2	6.3
257	4/18/2017	3:22:00 AM	80.1	6.2
258	4/18/2017	3:24:00 AM	80.2	6.2
259	4/18/2017	3:26:00 AM	80.2	6.2
260	4/18/2017	3:28:00 AM	80.2	6.2
261	4/18/2017	3:30:00 AM	80.2	6.2
262	4/18/2017	3:32:00 AM	80.2	6.2
263	4/18/2017	3:34:00 AM	80.2	6.2
264	4/18/2017	3:36:00 AM	80.5	6.1
265	4/18/2017	3:38:00 AM	80.5	6.1
266	4/18/2017	3:40:00 AM	80.6	6.2
267	4/18/2017	3:42:00 AM	80.5	6.1
268	4/18/2017	3:44:00 AM	80.5	6.2
269	4/18/2017	3:46:00 AM	80.5	6.2
270	4/18/2017	3:48:00 AM	80.4	6.2
271	4/18/2017	3:50:00 AM	80.2	6.2
272	4/18/2017	3:52:00 AM	80.2	6.2
273	4/18/2017	3:54:00 AM	80.2	6.2
274	4/18/2017	3:56:00 AM	80.2	6.2
275	4/18/2017	3:58:00 AM	80.2	6.2
276	4/18/2017	4:00:00 AM	80.1	6.2
277	4/18/2017	4:02:00 AM	80.4	6.2
278	4/18/2017	4:04:00 AM	80.2	6.2
279	4/18/2017	4:06:00 AM	80.2	6.2
280	4/18/2017	4:08:00 AM	80.3	6.3
281	4/18/2017	4:10:00 AM	80.5	6.2
282	4/18/2017	4:12:00 AM	80.3	6.3
283	4/18/2017	4:14:00 AM	80.3	6.3
284	4/18/2017	4:16:00 AM	80.2	6.3
285	4/18/2017	4:18:00 AM	80.2	6.2
286	4/18/2017	4:20:00 AM	80.3	6.2
287	4/18/2017	4:22:00 AM	80.3	6.2
288	4/18/2017	4:24:00 AM	80.3	6.2
289	4/18/2017	4:26:00 AM	80.3	6.2
290	4/18/2017	4:28:00 AM	80.3	6.2
291	4/18/2017	4:30:00 AM	80.3	6.3
292	4/18/2017	4:32:00 AM	80.4	6.2
293	4/18/2017	4:34:00 AM	80.3	6.2
294	4/18/2017	4:36:00 AM	80.3	6.2
295	4/18/2017	4:38:00 AM	80.3	6.2
296	4/18/2017	4:40:00 AM	80.4	6.3
297	4/18/2017	4:42:00 AM	80.4	6.2
298	4/18/2017	4:44:00 AM	80.5	6.2
299	4/18/2017	4:46:00 AM	80.4	6.2
300	4/18/2017	4:48:00 AM	80.5	6.3
301	4/18/2017	4:50:00 AM	80.3	6.2
302	4/18/2017	4:52:00 AM	80.4	6.2
303	4/18/2017	4:54:00 AM	80.3	6.2
304	4/18/2017	4:56:00 AM	80.4	6.2
305	4/18/2017	4:58:00 AM	80.4	6.2
306	4/18/2017	5:00:00 AM	80.3	6.2
307	4/18/2017	5:02:00 AM	80.3	6.2
308	4/18/2017	5:04:00 AM	80.4	6.2

Index	Date	Time	%RH	°C
309	4/18/2017	5:06:00 AM	80.4	6.2
310	4/18/2017	5:08:00 AM	80.4	6.2
311	4/18/2017	5:10:00 AM	80.5	6.2
312	4/18/2017	5:12:00 AM	80.5	6.3
313	4/18/2017	5:14:00 AM	80.5	6.3
314	4/18/2017	5:16:00 AM	80.5	6.3
315	4/18/2017	5:18:00 AM	80.5	6.3
316	4/18/2017	5:20:00 AM	80.5	6.3
317	4/18/2017	5:22:00 AM	80.5	6.3
318	4/18/2017	5:24:00 AM	80.5	6.2
319	4/18/2017	5:26:00 AM	80.6	6.2
320	4/18/2017	5:28:00 AM	80.5	6.2
321	4/18/2017	5:30:00 AM	80.5	6.3
322	4/18/2017	5:32:00 AM	80.6	6.2
323	4/18/2017	5:34:00 AM	80.7	6.2
324	4/18/2017	5:36:00 AM	80.7	6.2
325	4/18/2017	5:38:00 AM	80.7	6.2
326	4/18/2017	5:40:00 AM	80.8	6.2
327	4/18/2017	5:42:00 AM	80.6	6.3
328	4/18/2017	5:44:00 AM	80.5	6.2
329	4/18/2017	5:46:00 AM	80.5	6.2
330	4/18/2017	5:48:00 AM	80.6	6.3
331	4/18/2017	5:50:00 AM	80.5	6.3
332	4/18/2017	5:52:00 AM	80.6	6.3
333	4/18/2017	5:54:00 AM	80.5	6.2
334	4/18/2017	5:56:00 AM	80.8	6.2
335	4/18/2017	5:58:00 AM	80.7	6.2
336	4/18/2017	6:00:00 AM	80.6	6.2
337	4/18/2017	6:02:00 AM	80.8	6.2
338	4/18/2017	6:04:00 AM	80.8	6.2
339	4/18/2017	6:06:00 AM	80.9	6.1
340	4/18/2017	6:08:00 AM	81.0	6.2
341	4/18/2017	6:10:00 AM	80.7	6.2
342	4/18/2017	6:12:00 AM	81.0	6.1
343	4/18/2017	6:14:00 AM	80.8	6.2
344	4/18/2017	6:16:00 AM	80.7	6.2
345	4/18/2017	6:18:00 AM	80.7	6.2
346	4/18/2017	6:20:00 AM	80.7	6.3
347	4/18/2017	6:22:00 AM	80.8	6.2
348	4/18/2017	6:24:00 AM	80.8	6.2
349	4/18/2017	6:26:00 AM	80.8	6.1
350	4/18/2017	6:28:00 AM	80.7	6.2
351	4/18/2017	6:30:00 AM	80.5	6.2
352	4/18/2017	6:32:00 AM	80.7	6.1
353	4/18/2017	6:34:00 AM	80.7	6.2
354	4/18/2017	6:36:00 AM	80.7	6.1
355	4/18/2017	6:38:00 AM	80.7	6.1
356	4/18/2017	6:40:00 AM	80.7	6.1
357	4/18/2017	6:42:00 AM	80.7	6.1
358	4/18/2017	6:44:00 AM	80.7	6.1
359	4/18/2017	6:46:00 AM	80.6	6.1
360	4/18/2017	6:48:00 AM	80.6	6.1
361	4/18/2017	6:50:00 AM	80.6	6.1
362	4/18/2017	6:52:00 AM	80.6	6.1
363	4/18/2017	6:54:00 AM	80.6	6.1
364	4/18/2017	6:56:00 AM	80.7	6.1
365	4/18/2017	6:58:00 AM	80.6	6.1
366	4/18/2017	7:00:00 AM	80.6	6.0
367	4/18/2017	7:02:00 AM	80.6	6.0
368	4/18/2017	7:04:00 AM	80.7	6.0
369	4/18/2017	7:06:00 AM	80.6	6.0
370	4/18/2017	7:08:00 AM	80.5	6.1
371	4/18/2017	7:10:00 AM	80.6	6.1
372	4/18/2017	7:12:00 AM	80.6	6.1
373	4/18/2017	7:14:00 AM	80.6	6.1
374	4/18/2017	7:16:00 AM	80.5	6.1
375	4/18/2017	7:18:00 AM	80.5	6.1
376	4/18/2017	7:20:00 AM	80.5	6.2
377	4/18/2017	7:22:00 AM	80.5	6.2
378	4/18/2017	7:24:00 AM	80.6	6.1
379	4/18/2017	7:26:00 AM	80.6	6.1
380	4/18/2017	7:28:00 AM	80.6	6.2
381	4/18/2017	7:30:00 AM	80.6	6.2
382	4/18/2017	7:32:00 AM	80.7	6.2
383	4/18/2017	7:34:00 AM	80.7	6.2
384	4/18/2017	7:36:00 AM	80.6	6.2
385	4/18/2017	7:38:00 AM	80.8	6.2

Index	Date	Time	%RH	°C
386	4/18/2017	7:40:00 AM	80.6	6.3
387	4/18/2017	7:42:00 AM	80.5	6.3
388	4/18/2017	7:44:00 AM	80.6	6.3
389	4/18/2017	7:46:00 AM	80.5	6.3
390	4/18/2017	7:48:00 AM	80.6	6.3
391	4/18/2017	7:50:00 AM	80.5	6.3
392	4/18/2017	7:52:00 AM	80.5	6.3
393	4/18/2017	7:54:00 AM	80.6	6.3
394	4/18/2017	7:56:00 AM	80.8	6.4
395	4/18/2017	7:58:00 AM	80.6	6.3
396	4/18/2017	8:00:00 AM	80.6	6.4
397	4/18/2017	8:02:00 AM	80.5	6.4
398	4/18/2017	8:04:00 AM	80.6	6.4
399	4/18/2017	8:06:00 AM	80.5	6.4
400	4/18/2017	8:08:00 AM	80.5	6.5
401	4/18/2017	8:10:00 AM	80.5	6.4
402	4/18/2017	8:12:00 AM	80.5	6.5
403	4/18/2017	8:14:00 AM	80.7	6.5
404	4/18/2017	8:16:00 AM	80.4	6.4
405	4/18/2017	8:18:00 AM	80.3	6.3
406	4/18/2017	8:20:00 AM	80.4	6.3
407	4/18/2017	8:22:00 AM	80.4	6.3
408	4/18/2017	8:24:00 AM	80.5	6.4
409	4/18/2017	8:26:00 AM	80.5	6.4
410	4/18/2017	8:28:00 AM	80.4	6.4
411	4/18/2017	8:30:00 AM	80.4	6.4
412	4/18/2017	8:32:00 AM	80.4	6.4
413	4/18/2017	8:34:00 AM	80.5	6.4
414	4/18/2017	8:36:00 AM	80.6	6.5
415	4/18/2017	8:38:00 AM	80.5	6.5
416	4/18/2017	8:40:00 AM	80.5	6.5
417	4/18/2017	8:42:00 AM	80.6	6.6
418	4/18/2017	8:44:00 AM	80.5	6.6
419	4/18/2017	8:46:00 AM	80.5	6.6
420	4/18/2017	8:48:00 AM	80.6	6.5
421	4/18/2017	8:50:00 AM	80.7	6.5
422	4/18/2017	8:52:00 AM	80.5	6.5
423	4/18/2017	8:54:00 AM	80.5	6.5
424	4/18/2017	8:56:00 AM	80.5	6.6
425	4/18/2017	8:58:00 AM	80.6	6.6
426	4/18/2017	9:00:00 AM	80.6	6.5
427	4/18/2017	9:02:00 AM	80.4	6.5
428	4/18/2017	9:04:00 AM	80.6	6.6
429	4/18/2017	9:06:00 AM	80.5	6.6
430	4/18/2017	9:08:00 AM	80.4	6.6
431	4/18/2017	9:10:00 AM	80.6	6.5
432	4/18/2017	9:12:00 AM	80.5	6.6
433	4/18/2017	9:14:00 AM	80.3	6.6
434	4/18/2017	9:16:00 AM	80.3	6.6
435	4/18/2017	9:18:00 AM	80.4	6.6
436	4/18/2017	9:20:00 AM	80.4	6.6
437	4/18/2017	9:22:00 AM	80.1	6.6
438	4/18/2017	9:24:00 AM	80.1	6.6
439	4/18/2017	9:26:00 AM	80.0	6.6
440	4/18/2017	9:28:00 AM	80.2	6.7
441	4/18/2017	9:30:00 AM	80.1	6.7
442	4/18/2017	9:32:00 AM	80.1	6.7
443	4/18/2017	9:34:00 AM	80.3	6.8
444	4/18/2017	9:36:00 AM	80.0	6.8
445	4/18/2017	9:38:00 AM	80.2	6.8
446	4/18/2017	9:40:00 AM	80.3	6.8
447	4/18/2017	9:42:00 AM	79.9	6.8
448	4/18/2017	9:44:00 AM	80.0	6.8
449	4/18/2017	9:46:00 AM	80.1	6.8
450	4/18/2017	9:48:00 AM	80.1	6.8
451	4/18/2017	9:50:00 AM	80.1	6.8
452	4/18/2017	9:52:00 AM	80.1	6.8
453	4/18/2017	9:54:00 AM	80.1	6.9
454	4/18/2017	9:56:00 AM	80.3	6.9
455	4/18/2017	9:58:00 AM	80.5	7.0
456	4/18/2017	10:00:00 AM	80.2	7.1
457	4/18/2017	10:02:00 AM	80.3	7.1
458	4/18/2017	10:04:00 AM	80.1	7.1
459	4/18/2017	10:06:00 AM	80.2	7.1
460	4/18/2017	10:08:00 AM	80.2	7.1
461	4/18/2017	10:10:00 AM	80.2	7.2
462	4/18/2017	10:12:00 AM	80.3	7.2

Index	Date	Time	%RH	°C
463	4/18/2017	10:14:00 AM	80.3	7.2
464	4/18/2017	10:16:00 AM	80.0	7.2
465	4/18/2017	10:18:00 AM	79.7	7.2
466	4/18/2017	10:20:00 AM	79.8	7.2
467	4/18/2017	10:22:00 AM	79.4	7.2
468	4/18/2017	10:24:00 AM	79.5	7.2
469	4/18/2017	10:26:00 AM	79.7	7.3
470	4/18/2017	10:28:00 AM	79.9	7.3
471	4/18/2017	10:30:00 AM	79.9	7.4
472	4/18/2017	10:32:00 AM	79.8	7.4
473	4/18/2017	10:34:00 AM	79.8	7.4
474	4/18/2017	10:36:00 AM	79.7	7.5
475	4/18/2017	10:38:00 AM	79.3	7.4
476	4/18/2017	10:40:00 AM	79.5	7.5
477	4/18/2017	10:42:00 AM	79.7	7.6
478	4/18/2017	10:44:00 AM	79.8	7.6
479	4/18/2017	10:46:00 AM	79.7	7.6
480	4/18/2017	10:48:00 AM	79.9	7.6
481	4/18/2017	10:50:00 AM	79.7	7.6
482	4/18/2017	10:52:00 AM	79.7	7.6
483	4/18/2017	10:54:00 AM	79.6	7.6
484	4/18/2017	10:56:00 AM	79.7	7.6
485	4/18/2017	10:58:00 AM	79.7	7.6
486	4/18/2017	11:00:00 AM	79.6	7.6
487	4/18/2017	11:02:00 AM	79.6	7.7
488	4/18/2017	11:04:00 AM	79.5	7.6
489	4/18/2017	11:06:00 AM	79.3	7.6
490	4/18/2017	11:08:00 AM	79.6	7.7
491	4/18/2017	11:10:00 AM	79.5	7.7
492	4/18/2017	11:12:00 AM	79.3	7.8
493	4/18/2017	11:14:00 AM	79.4	7.8
494	4/18/2017	11:16:00 AM	79.4	7.8
495	4/18/2017	11:18:00 AM	78.5	7.7
496	4/18/2017	11:20:00 AM	78.8	7.7
497	4/18/2017	11:22:00 AM	78.6	7.7
498	4/18/2017	11:24:00 AM	79.1	7.8
499	4/18/2017	11:26:00 AM	78.9	7.8
500	4/18/2017	11:28:00 AM	79.0	7.9
501	4/18/2017	11:30:00 AM	79.1	8.0
502	4/18/2017	11:32:00 AM	78.8	8.0
503	4/18/2017	11:34:00 AM	79.2	8.1
504	4/18/2017	11:36:00 AM	79.2	8.1
505	4/18/2017	11:38:00 AM	79.4	8.2
506	4/18/2017	11:40:00 AM	79.2	8.2
507	4/18/2017	11:42:00 AM	79.2	8.2
508	4/18/2017	11:44:00 AM	79.2	8.2
509	4/18/2017	11:46:00 AM	79.1	8.2
510	4/18/2017	11:48:00 AM	79.0	8.2
511	4/18/2017	11:50:00 AM	79.0	8.2
512	4/18/2017	11:52:00 AM	79.1	8.2
513	4/18/2017	11:54:00 AM	79.0	8.2
514	4/18/2017	11:56:00 AM	79.5	8.2
515	4/18/2017	11:58:00 AM	79.1	8.2
516	4/18/2017	12:00:00 PM	79.5	8.2
517	4/18/2017	12:02:00 PM	79.4	8.2
518	4/18/2017	12:04:00 PM	79.2	8.2
519	4/18/2017	12:06:00 PM	79.2	8.2
520	4/18/2017	12:08:00 PM	79.3	8.3
521	4/18/2017	12:10:00 PM	79.1	8.3
522	4/18/2017	12:12:00 PM	79.0	8.2
523	4/18/2017	12:14:00 PM	79.1	8.3
524	4/18/2017	12:16:00 PM	78.9	8.2
525	4/18/2017	12:18:00 PM	79.0	8.3
526	4/18/2017	12:20:00 PM	78.6	8.2
527	4/18/2017	12:22:00 PM	78.7	8.2
528	4/18/2017	12:24:00 PM	78.9	8.3
529	4/18/2017	12:26:00 PM	79.2	8.3
530	4/18/2017	12:28:00 PM	79.0	8.4
531	4/18/2017	12:30:00 PM	79.0	8.4
532	4/18/2017	12:32:00 PM	79.0	8.4
533	4/18/2017	12:34:00 PM	79.1	8.5
534	4/18/2017	12:36:00 PM	78.8	8.5
535	4/18/2017	12:38:00 PM	78.9	8.5
536	4/18/2017	12:40:00 PM	78.8	8.6
537	4/18/2017	12:42:00 PM	77.7	8.4
538	4/18/2017	12:44:00 PM	77.9	8.4
539	4/18/2017	12:46:00 PM	77.9	8.4

Index	Date	Time	%RH	°C
540	4/18/2017	12:48:00 PM	77.6	8.4
541	4/18/2017	12:50:00 PM	78.1	8.6
542	4/18/2017	12:52:00 PM	77.8	8.6
543	4/18/2017	12:54:00 PM	77.4	8.6
544	4/18/2017	12:56:00 PM	77.5	8.6
545	4/18/2017	12:58:00 PM	77.4	8.7
546	4/18/2017	1:00:00 PM	77.7	8.7
547	4/18/2017	1:02:00 PM	78.1	8.8
548	4/18/2017	1:04:00 PM	78.1	8.8
549	4/18/2017	1:06:00 PM	77.9	8.7
550	4/18/2017	1:08:00 PM	78.3	8.8
551	4/18/2017	1:10:00 PM	77.8	8.8
552	4/18/2017	1:12:00 PM	76.9	8.6
553	4/18/2017	1:14:00 PM	77.1	8.7
554	4/18/2017	1:16:00 PM	76.4	8.6
555	4/18/2017	1:18:00 PM	77.0	8.8
556	4/18/2017	1:20:00 PM	76.5	8.8
557	4/18/2017	1:22:00 PM	76.0	8.7
558	4/18/2017	1:24:00 PM	76.8	8.8
559	4/18/2017	1:26:00 PM	77.0	9.0
560	4/18/2017	1:28:00 PM	76.8	9.1
561	4/18/2017	1:30:00 PM	76.5	9.1
562	4/18/2017	1:32:00 PM	76.8	9.1
563	4/18/2017	1:34:00 PM	76.7	9.1
564	4/18/2017	1:36:00 PM	76.5	9.2
565	4/18/2017	1:38:00 PM	76.9	9.3
566	4/18/2017	1:40:00 PM	76.9	9.4
567	4/18/2017	1:42:00 PM	76.9	9.5
568	4/18/2017	1:44:00 PM	76.5	9.5
569	4/18/2017	1:46:00 PM	76.4	9.5
570	4/18/2017	1:48:00 PM	75.6	9.4
571	4/18/2017	1:50:00 PM	75.8	9.6
572	4/18/2017	1:52:00 PM	75.5	9.6
573	4/18/2017	1:54:00 PM	76.6	9.7
574	4/18/2017	1:56:00 PM	76.5	9.7
575	4/18/2017	1:58:00 PM	76.5	9.7
576	4/18/2017	2:00:00 PM	75.9	9.7
577	4/18/2017	2:02:00 PM	76.3	9.7
578	4/18/2017	2:04:00 PM	76.0	9.8
579	4/18/2017	2:06:00 PM	76.3	9.8
580	4/18/2017	2:08:00 PM	76.2	9.8
581	4/18/2017	2:10:00 PM	75.6	9.9
582	4/18/2017	2:12:00 PM	76.1	9.9
583	4/18/2017	2:14:00 PM	76.2	9.9
584	4/18/2017	2:16:00 PM	76.2	9.8
585	4/18/2017	2:18:00 PM	76.1	9.9
586	4/18/2017	2:20:00 PM	76.3	9.9
587	4/18/2017	2:22:00 PM	76.1	10.1
588	4/18/2017	2:24:00 PM	75.8	10.1
589	4/18/2017	2:26:00 PM	75.7	10.1
590	4/18/2017	2:28:00 PM	74.2	10.1
591	4/18/2017	2:30:00 PM	75.3	10.1
592	4/18/2017	2:32:00 PM	75.3	10.2
593	4/18/2017	2:34:00 PM	75.1	10.3
594	4/18/2017	2:36:00 PM	74.7	10.3
595	4/18/2017	2:38:00 PM	74.9	10.4
596	4/18/2017	2:40:00 PM	74.9	10.4
597	4/18/2017	2:42:00 PM	75.3	10.3
598	4/18/2017	2:44:00 PM	74.1	10.2
599	4/18/2017	2:46:00 PM	74.2	10.2
600	4/18/2017	2:48:00 PM	73.4	10.1
601	4/18/2017	2:50:00 PM	73.0	10.1
602	4/18/2017	2:52:00 PM	73.3	10.1
603	4/18/2017	2:54:00 PM	74.0	10.2
604	4/18/2017	2:56:00 PM	74.2	10.3
605	4/18/2017	2:58:00 PM	74.5	10.4
606	4/18/2017	3:00:00 PM	73.9	10.3
607	4/18/2017	3:02:00 PM	73.5	10.3
608	4/18/2017	3:04:00 PM	72.9	10.3
609	4/18/2017	3:06:00 PM	73.3	10.4
610	4/18/2017	3:08:00 PM	71.4	10.2
611	4/18/2017	3:10:00 PM	72.0	10.2
612	4/18/2017	3:12:00 PM	73.9	10.4
613	4/18/2017	3:14:00 PM	73.5	10.6
614	4/18/2017	3:16:00 PM	72.9	10.5
615	4/18/2017	3:18:00 PM	73.9	10.6
616	4/18/2017	3:20:00 PM	74.1	10.7

Index	Date	Time	%RH	°C
617	4/18/2017	3:22:00 PM	73.3	10.6
618	4/18/2017	3:24:00 PM	72.9	10.6
619	4/18/2017	3:26:00 PM	72.6	10.7
620	4/18/2017	3:28:00 PM	71.9	10.6
621	4/18/2017	3:30:00 PM	72.0	10.7
622	4/18/2017	3:32:00 PM	72.7	10.7
623	4/18/2017	3:34:00 PM	72.5	10.7
624	4/18/2017	3:36:00 PM	72.5	10.7
625	4/18/2017	3:38:00 PM	73.0	10.8
626	4/18/2017	3:40:00 PM	73.2	10.9
627	4/18/2017	3:42:00 PM	72.9	11.1
628	4/18/2017	3:44:00 PM	72.3	11.0
629	4/18/2017	3:46:00 PM	72.4	11.2
630	4/18/2017	3:48:00 PM	71.0	11.0
631	4/18/2017	3:50:00 PM	71.3	11.1
632	4/18/2017	3:52:00 PM	72.2	11.2
633	4/18/2017	3:54:00 PM	72.5	11.3
634	4/18/2017	3:56:00 PM	71.7	11.2
635	4/18/2017	3:58:00 PM	72.2	11.3
636	4/18/2017	4:00:00 PM	71.3	11.4
637	4/18/2017	4:02:00 PM	70.6	11.4
638	4/18/2017	4:04:00 PM	70.8	11.6
639	4/18/2017	4:06:00 PM	69.2	11.4
640	4/18/2017	4:08:00 PM	70.1	11.6
641	4/18/2017	4:10:00 PM	70.2	11.5
642	4/18/2017	4:12:00 PM	70.4	11.8
643	4/18/2017	4:14:00 PM	71.0	11.6
644	4/18/2017	4:16:00 PM	70.6	11.7
645	4/18/2017	4:18:00 PM	70.0	12.0
646	4/18/2017	4:20:00 PM	68.3	11.9
647	4/18/2017	4:22:00 PM	69.2	12.2
648	4/18/2017	4:24:00 PM	69.6	12.2
649	4/18/2017	4:26:00 PM	68.7	12.3
650	4/18/2017	4:28:00 PM	68.4	12.5
651	4/18/2017	4:30:00 PM	68.7	12.2
652	4/18/2017	4:32:00 PM	69.2	12.2
653	4/18/2017	4:34:00 PM	69.0	12.5
654	4/18/2017	4:36:00 PM	69.9	12.3
655	4/18/2017	4:38:00 PM	68.8	12.3
656	4/18/2017	4:40:00 PM	69.7	12.4
657	4/18/2017	4:42:00 PM	69.5	12.1
658	4/18/2017	4:44:00 PM	69.4	12.2
659	4/18/2017	4:46:00 PM	69.7	12.2
660	4/18/2017	4:48:00 PM	69.1	12.3
661	4/18/2017	4:50:00 PM	69.5	12.2
662	4/18/2017	4:52:00 PM	68.8	12.2
663	4/18/2017	4:54:00 PM	68.6	12.4
664	4/18/2017	4:56:00 PM	68.2	12.5
665	4/18/2017	4:58:00 PM	69.3	12.7
666	4/18/2017	5:00:00 PM	68.7	12.6
667	4/18/2017	5:02:00 PM	68.9	12.4
668	4/18/2017	5:04:00 PM	68.5	12.3
669	4/18/2017	5:06:00 PM	68.4	12.5
670	4/18/2017	5:08:00 PM	66.6	12.7
671	4/18/2017	5:10:00 PM	67.7	12.7
672	4/18/2017	5:12:00 PM	65.8	12.6
673	4/18/2017	5:14:00 PM	66.1	12.8
674	4/18/2017	5:16:00 PM	66.3	12.8
675	4/18/2017	5:18:00 PM	66.9	12.7
676	4/18/2017	5:20:00 PM	67.5	12.6
677	4/18/2017	5:22:00 PM	68.2	12.8
678	4/18/2017	5:24:00 PM	66.2	12.9
679	4/18/2017	5:26:00 PM	66.4	12.7
680	4/18/2017	5:28:00 PM	65.9	12.7
681	4/18/2017	5:30:00 PM	67.1	12.8
682	4/18/2017	5:32:00 PM	63.9	12.6
683	4/18/2017	5:34:00 PM	65.8	12.5
684	4/18/2017	5:36:00 PM	65.3	12.4
685	4/18/2017	5:38:00 PM	64.9	12.6
686	4/18/2017	5:40:00 PM	65.4	12.4
687	4/18/2017	5:42:00 PM	65.7	12.5
688	4/18/2017	5:44:00 PM	66.0	12.6
689	4/18/2017	5:46:00 PM	65.7	12.6
690	4/18/2017	5:48:00 PM	65.0	12.6
691	4/18/2017	5:50:00 PM	65.4	12.7
692	4/18/2017	5:52:00 PM	64.6	12.6
693	4/18/2017	5:54:00 PM	65.9	12.7

Index	Date	Time	%RH	°C
694	4/18/2017	5:56:00 PM	65.9	12.8
695	4/18/2017	5:58:00 PM	66.3	12.8
696	4/18/2017	6:00:00 PM	66.1	12.9
697	4/18/2017	6:02:00 PM	64.3	12.7
698	4/18/2017	6:04:00 PM	66.0	12.8
699	4/18/2017	6:06:00 PM	65.6	12.9
700	4/18/2017	6:08:00 PM	65.8	12.9
701	4/18/2017	6:10:00 PM	66.4	12.9
702	4/18/2017	6:12:00 PM	66.0	13.1
703	4/18/2017	6:14:00 PM	66.2	12.8
704	4/18/2017	6:16:00 PM	66.8	12.6
705	4/18/2017	6:18:00 PM	66.4	12.6
706	4/18/2017	6:20:00 PM	65.9	12.4
707	4/18/2017	6:22:00 PM	66.6	12.5
708	4/18/2017	6:24:00 PM	66.8	12.6
709	4/18/2017	6:26:00 PM	66.4	12.5
710	4/18/2017	6:28:00 PM	67.2	12.5
711	4/18/2017	6:30:00 PM	67.6	12.4
712	4/18/2017	6:32:00 PM	68.1	12.3
713	4/18/2017	6:34:00 PM	66.9	12.4
714	4/18/2017	6:36:00 PM	66.0	12.6
715	4/18/2017	6:38:00 PM	64.8	12.6
716	4/18/2017	6:40:00 PM	65.2	12.8
717	4/18/2017	6:42:00 PM	65.7	12.6
718	4/18/2017	6:44:00 PM	66.0	12.5
719	4/18/2017	6:46:00 PM	65.4	12.5
720	4/18/2017	6:48:00 PM	65.2	12.6
721	4/18/2017	6:50:00 PM	65.1	12.8
722	4/18/2017	6:52:00 PM	64.8	12.8
723	4/18/2017	6:54:00 PM	65.7	12.7
724	4/18/2017	6:56:00 PM	64.8	12.5
725	4/18/2017	6:58:00 PM	65.0	12.6
726	4/18/2017	7:00:00 PM	64.7	12.4
727	4/18/2017	7:02:00 PM	65.7	12.4
728	4/18/2017	7:04:00 PM	64.9	12.3
729	4/18/2017	7:06:00 PM	65.3	12.3
730	4/18/2017	7:08:00 PM	65.3	12.3
731	4/18/2017	7:10:00 PM	65.5	12.4
732	4/18/2017	7:12:00 PM	65.7	12.2
733	4/18/2017	7:14:00 PM	66.4	12.2
734	4/18/2017	7:16:00 PM	66.0	12.2
735	4/18/2017	7:18:00 PM	66.8	12.2
736	4/18/2017	7:20:00 PM	66.9	12.1
737	4/18/2017	7:22:00 PM	67.0	12.1
738	4/18/2017	7:24:00 PM	66.9	12.1
739	4/18/2017	7:26:00 PM	67.1	12.0
740	4/18/2017	7:28:00 PM	67.3	12.0
741	4/18/2017	7:30:00 PM	67.8	11.9
742	4/18/2017	7:32:00 PM	67.9	11.8
743	4/18/2017	7:34:00 PM	68.0	11.8
744	4/18/2017	7:36:00 PM	68.4	11.7
745	4/18/2017	7:38:00 PM	68.2	11.6
746	4/18/2017	7:40:00 PM	68.7	11.6
747	4/18/2017	7:42:00 PM	68.9	11.6
748	4/18/2017	7:44:00 PM	68.7	11.4
749	4/18/2017	7:46:00 PM	68.8	11.4
750	4/18/2017	7:48:00 PM	68.9	11.3
751	4/18/2017	7:50:00 PM	69.4	11.2
752	4/18/2017	7:52:00 PM	69.6	11.2
753	4/18/2017	7:54:00 PM	69.6	11.2
754	4/18/2017	7:56:00 PM	69.0	11.2
755	4/18/2017	7:58:00 PM	69.1	11.1
756	4/18/2017	8:00:00 PM	69.3	11.1
757	4/18/2017	8:02:00 PM	69.3	11.0
758	4/18/2017	8:04:00 PM	69.5	10.9
759	4/18/2017	8:06:00 PM	69.6	10.9
760	4/18/2017	8:08:00 PM	69.7	10.9
761	4/18/2017	8:10:00 PM	70.0	10.8
762	4/18/2017	8:12:00 PM	70.0	10.7
763	4/18/2017	8:14:00 PM	70.3	10.7
764	4/18/2017	8:16:00 PM	70.2	10.7
765	4/18/2017	8:18:00 PM	70.5	10.7
766	4/18/2017	8:20:00 PM	70.4	10.6
767	4/18/2017	8:22:00 PM	70.5	10.5
768	4/18/2017	8:24:00 PM	71.0	10.5
769	4/18/2017	8:26:00 PM	70.8	10.4
770	4/18/2017	8:28:00 PM	71.2	10.4

Index	Date	Time	%RH	°C
771	4/18/2017	8:30:00 PM	71.1	10.3
772	4/18/2017	8:32:00 PM	71.4	10.3
773	4/18/2017	8:34:00 PM	71.4	10.3
774	4/18/2017	8:36:00 PM	71.4	10.3
775	4/18/2017	8:38:00 PM	71.7	10.3
776	4/18/2017	8:40:00 PM	72.3	10.1
777	4/18/2017	8:42:00 PM	72.3	10.1
778	4/18/2017	8:44:00 PM	72.2	10.1
779	4/18/2017	8:46:00 PM	72.1	10.1
780	4/18/2017	8:48:00 PM	72.1	10.1
781	4/18/2017	8:50:00 PM	72.3	10.1
782	4/18/2017	8:52:00 PM	72.3	10.1
783	4/18/2017	8:54:00 PM	72.2	10.0
784	4/18/2017	8:56:00 PM	72.5	9.9
785	4/18/2017	8:58:00 PM	72.5	9.9
786	4/18/2017	9:00:00 PM	72.6	9.8
787	4/18/2017	9:02:00 PM	72.7	9.8
788	4/18/2017	9:04:00 PM	73.1	9.8
789	4/18/2017	9:06:00 PM	73.1	9.7
790	4/18/2017	9:08:00 PM	73.3	9.7
791	4/18/2017	9:10:00 PM	73.6	9.6
792	4/18/2017	9:12:00 PM	73.8	9.6
793	4/18/2017	9:14:00 PM	74.2	9.5
794	4/18/2017	9:16:00 PM	74.3	9.4
795	4/18/2017	9:18:00 PM	74.5	9.4
796	4/18/2017	9:20:00 PM	75.1	9.2
797	4/18/2017	9:22:00 PM	75.1	9.2
798	4/18/2017	9:24:00 PM	75.1	9.2
799	4/18/2017	9:26:00 PM	75.2	9.2
800	4/18/2017	9:28:00 PM	75.5	9.1
801	4/18/2017	9:30:00 PM	76.1	8.9
802	4/18/2017	9:32:00 PM	76.0	9.0
803	4/18/2017	9:34:00 PM	76.0	9.0
804	4/18/2017	9:36:00 PM	76.1	8.9
805	4/18/2017	9:38:00 PM	76.4	8.9
806	4/18/2017	9:40:00 PM	76.3	8.9
807	4/18/2017	9:42:00 PM	76.3	8.9
808	4/18/2017	9:44:00 PM	76.2	8.8
809	4/18/2017	9:46:00 PM	76.4	8.7
810	4/18/2017	9:48:00 PM	76.5	8.7
811	4/18/2017	9:50:00 PM	76.2	8.7
812	4/18/2017	9:52:00 PM	76.3	8.7
813	4/18/2017	9:54:00 PM	76.3	8.6
814	4/18/2017	9:56:00 PM	76.4	8.6
815	4/18/2017	9:58:00 PM	76.5	8.6
816	4/18/2017	10:00:00 PM	76.6	8.6
817	4/18/2017	10:02:00 PM	76.7	8.5
818	4/18/2017	10:04:00 PM	76.7	8.4
819	4/18/2017	10:06:00 PM	76.8	8.4
820	4/18/2017	10:08:00 PM	76.8	8.4
821	4/18/2017	10:10:00 PM	76.7	8.4
822	4/18/2017	10:12:00 PM	76.9	8.4
823	4/18/2017	10:14:00 PM	76.9	8.4
824	4/18/2017	10:16:00 PM	76.9	8.4
825	4/18/2017	10:18:00 PM	76.8	8.3
826	4/18/2017	10:20:00 PM	77.1	8.3
827	4/18/2017	10:22:00 PM	77.1	8.3
828	4/18/2017	10:24:00 PM	77.2	8.3
829	4/18/2017	10:26:00 PM	77.3	8.3
830	4/18/2017	10:28:00 PM	77.2	8.2
831	4/18/2017	10:30:00 PM	77.3	8.2
832	4/18/2017	10:32:00 PM	77.5	8.2
833	4/18/2017	10:34:00 PM	77.5	8.2
834	4/18/2017	10:36:00 PM	77.4	8.2
835	4/18/2017	10:38:00 PM	77.4	8.1
836	4/18/2017	10:40:00 PM	77.4	8.2
837	4/18/2017	10:42:00 PM	77.3	8.1
838	4/18/2017	10:44:00 PM	77.3	8.2
839	4/18/2017	10:46:00 PM	77.2	8.1
840	4/18/2017	10:48:00 PM	77.1	8.2
841	4/18/2017	10:50:00 PM	77.1	8.1
842	4/18/2017	10:52:00 PM	77.1	8.2
843	4/18/2017	10:54:00 PM	77.1	8.1
844	4/18/2017	10:56:00 PM	77.0	8.1
845	4/18/2017	10:58:00 PM	77.1	8.1
846	4/18/2017	11:00:00 PM	77.1	8.1
847	4/18/2017	11:02:00 PM	77.2	8.1

Index	Date	Time	%RH	°C
848	4/18/2017	11:04:00 PM	77.3	8.0
849	4/18/2017	11:06:00 PM	77.4	8.0
850	4/18/2017	11:08:00 PM	77.4	7.9
851	4/18/2017	11:10:00 PM	77.5	7.9
852	4/18/2017	11:12:00 PM	77.4	7.9
853	4/18/2017	11:14:00 PM	77.5	7.9
854	4/18/2017	11:16:00 PM	77.6	7.9
855	4/18/2017	11:18:00 PM	77.5	7.9
856	4/18/2017	11:20:00 PM	77.7	7.9
857	4/18/2017	11:22:00 PM	77.5	7.9
858	4/18/2017	11:24:00 PM	77.5	7.9
859	4/18/2017	11:26:00 PM	77.7	7.9
860	4/18/2017	11:28:00 PM	77.8	7.9
861	4/18/2017	11:30:00 PM	77.8	7.9
862	4/18/2017	11:32:00 PM	77.8	7.9
863	4/18/2017	11:34:00 PM	77.9	7.9
864	4/18/2017	11:36:00 PM	78.0	7.9
865	4/18/2017	11:38:00 PM	78.1	7.9
866	4/18/2017	11:40:00 PM	78.0	7.9
867	4/18/2017	11:42:00 PM	78.0	7.9
868	4/18/2017	11:44:00 PM	78.1	7.9
869	4/18/2017	11:46:00 PM	78.1	7.9
870	4/18/2017	11:48:00 PM	78.1	7.9
871	4/18/2017	11:50:00 PM	78.1	7.9
872	4/18/2017	11:52:00 PM	78.1	7.9
873	4/18/2017	11:54:00 PM	78.1	7.9
874	4/18/2017	11:56:00 PM	78.0	7.9
875	4/18/2017	11:58:00 PM	78.1	7.9
876	4/19/2017	12:00:00 AM	78.1	7.9
877	4/19/2017	12:02:00 AM	78.0	7.9
878	4/19/2017	12:04:00 AM	78.0	7.9
879	4/19/2017	12:06:00 AM	78.2	7.8
880	4/19/2017	12:08:00 AM	78.2	7.8
881	4/19/2017	12:10:00 AM	78.1	7.8
882	4/19/2017	12:12:00 AM	77.9	7.8
883	4/19/2017	12:14:00 AM	78.1	7.8
884	4/19/2017	12:16:00 AM	78.0	7.8
885	4/19/2017	12:18:00 AM	78.0	7.8
886	4/19/2017	12:20:00 AM	78.0	7.8
887	4/19/2017	12:22:00 AM	78.0	7.8
888	4/19/2017	12:24:00 AM	78.0	7.7
889	4/19/2017	12:26:00 AM	78.1	7.7
890	4/19/2017	12:28:00 AM	78.0	7.8
891	4/19/2017	12:30:00 AM	77.9	7.7
892	4/19/2017	12:32:00 AM	78.0	7.7
893	4/19/2017	12:34:00 AM	78.0	7.7
894	4/19/2017	12:36:00 AM	78.1	7.7
895	4/19/2017	12:38:00 AM	78.0	7.7
896	4/19/2017	12:40:00 AM	78.0	7.7
897	4/19/2017	12:42:00 AM	77.9	7.6
898	4/19/2017	12:44:00 AM	78.0	7.6
899	4/19/2017	12:46:00 AM	78.0	7.6
900	4/19/2017	12:48:00 AM	78.1	7.6
901	4/19/2017	12:50:00 AM	78.0	7.6
902	4/19/2017	12:52:00 AM	78.0	7.6
903	4/19/2017	12:54:00 AM	77.9	7.6
904	4/19/2017	12:56:00 AM	77.9	7.6
905	4/19/2017	12:58:00 AM	78.0	7.5
906	4/19/2017	1:00:00 AM	77.9	7.5
907	4/19/2017	1:02:00 AM	77.9	7.5
908	4/19/2017	1:04:00 AM	77.9	7.5
909	4/19/2017	1:06:00 AM	77.9	7.5
910	4/19/2017	1:08:00 AM	77.8	7.5
911	4/19/2017	1:10:00 AM	77.8	7.5
912	4/19/2017	1:12:00 AM	77.8	7.5
913	4/19/2017	1:14:00 AM	77.8	7.5
914	4/19/2017	1:16:00 AM	77.9	7.4
915	4/19/2017	1:18:00 AM	77.8	7.5
916	4/19/2017	1:20:00 AM	77.9	7.5
917	4/19/2017	1:22:00 AM	77.8	7.4
918	4/19/2017	1:24:00 AM	77.8	7.4
919	4/19/2017	1:26:00 AM	77.7	7.4
920	4/19/2017	1:28:00 AM	77.7	7.4
921	4/19/2017	1:30:00 AM	77.7	7.4
922	4/19/2017	1:32:00 AM	77.7	7.4
923	4/19/2017	1:34:00 AM	77.8	7.4
924	4/19/2017	1:36:00 AM	77.7	7.4



Index	Date	Time	%RH	°C
925	4/19/2017	1:38:00 AM	77.7	7.4
926	4/19/2017	1:40:00 AM	77.7	7.4
927	4/19/2017	1:42:00 AM	77.8	7.4
928	4/19/2017	1:44:00 AM	77.7	7.4
929	4/19/2017	1:46:00 AM	77.7	7.4
930	4/19/2017	1:48:00 AM	77.5	7.4
931	4/19/2017	1:50:00 AM	77.6	7.4
932	4/19/2017	1:52:00 AM	77.6	7.4
933	4/19/2017	1:54:00 AM	77.7	7.4
934	4/19/2017	1:56:00 AM	77.6	7.4
935	4/19/2017	1:58:00 AM	77.7	7.4
936	4/19/2017	2:00:00 AM	77.6	7.4
937	4/19/2017	2:02:00 AM	77.7	7.4
938	4/19/2017	2:04:00 AM	77.6	7.4
939	4/19/2017	2:06:00 AM	77.5	7.4
940	4/19/2017	2:08:00 AM	77.5	7.4
941	4/19/2017	2:10:00 AM	77.4	7.4
942	4/19/2017	2:12:00 AM	77.5	7.4
943	4/19/2017	2:14:00 AM	77.5	7.4
944	4/19/2017	2:16:00 AM	77.3	7.4
945	4/19/2017	2:18:00 AM	77.4	7.4
946	4/19/2017	2:20:00 AM	77.5	7.4
947	4/19/2017	2:22:00 AM	77.3	7.4
948	4/19/2017	2:24:00 AM	77.4	7.4
949	4/19/2017	2:26:00 AM	77.3	7.4
950	4/19/2017	2:28:00 AM	77.4	7.4
951	4/19/2017	2:30:00 AM	77.4	7.4
952	4/19/2017	2:32:00 AM	77.3	7.4
953	4/19/2017	2:34:00 AM	77.4	7.4
954	4/19/2017	2:36:00 AM	77.3	7.4
955	4/19/2017	2:38:00 AM	77.4	7.4
956	4/19/2017	2:40:00 AM	77.4	7.4
957	4/19/2017	2:42:00 AM	77.5	7.4
958	4/19/2017	2:44:00 AM	77.4	7.4
959	4/19/2017	2:46:00 AM	77.3	7.4
960	4/19/2017	2:48:00 AM	77.4	7.4
961	4/19/2017	2:50:00 AM	77.4	7.4
962	4/19/2017	2:52:00 AM	77.4	7.4
963	4/19/2017	2:54:00 AM	77.4	7.4
964	4/19/2017	2:56:00 AM	77.4	7.4
965	4/19/2017	2:58:00 AM	77.3	7.4
966	4/19/2017	3:00:00 AM	77.3	7.4
967	4/19/2017	3:02:00 AM	77.2	7.4
968	4/19/2017	3:04:00 AM	77.2	7.4
969	4/19/2017	3:06:00 AM	77.1	7.4
970	4/19/2017	3:08:00 AM	77.1	7.4
971	4/19/2017	3:10:00 AM	77.1	7.4
972	4/19/2017	3:12:00 AM	77.1	7.4
973	4/19/2017	3:14:00 AM	76.9	7.4
974	4/19/2017	3:16:00 AM	77.0	7.5
975	4/19/2017	3:18:00 AM	76.9	7.5
976	4/19/2017	3:20:00 AM	77.0	7.5
977	4/19/2017	3:22:00 AM	76.9	7.5
978	4/19/2017	3:24:00 AM	76.9	7.5
979	4/19/2017	3:26:00 AM	76.9	7.5
980	4/19/2017	3:28:00 AM	76.9	7.5
981	4/19/2017	3:30:00 AM	76.8	7.5
982	4/19/2017	3:32:00 AM	76.9	7.5
983	4/19/2017	3:34:00 AM	76.7	7.5
984	4/19/2017	3:36:00 AM	76.6	7.5
985	4/19/2017	3:38:00 AM	76.5	7.5
986	4/19/2017	3:40:00 AM	76.6	7.5
987	4/19/2017	3:42:00 AM	76.5	7.5
988	4/19/2017	3:44:00 AM	76.4	7.5
989	4/19/2017	3:46:00 AM	76.4	7.6
990	4/19/2017	3:48:00 AM	76.3	7.6
991	4/19/2017	3:50:00 AM	76.2	7.6
992	4/19/2017	3:52:00 AM	76.3	7.6
993	4/19/2017	3:54:00 AM	76.3	7.6
994	4/19/2017	3:56:00 AM	76.1	7.6
995	4/19/2017	3:58:00 AM	76.1	7.6
996	4/19/2017	4:00:00 AM	76.0	7.6
997	4/19/2017	4:02:00 AM	76.0	7.6
998	4/19/2017	4:04:00 AM	75.8	7.6
999	4/19/2017	4:06:00 AM	75.7	7.6
1000	4/19/2017	4:08:00 AM	75.9	7.6
1001	4/19/2017	4:10:00 AM	75.6	7.6

Index	Date	Time	%RH	°C
1002	4/19/2017	4:12:00 AM	75.7	7.6
1003	4/19/2017	4:14:00 AM	75.6	7.6
1004	4/19/2017	4:16:00 AM	75.4	7.6
1005	4/19/2017	4:18:00 AM	75.2	7.6
1006	4/19/2017	4:20:00 AM	75.3	7.6
1007	4/19/2017	4:22:00 AM	75.4	7.6
1008	4/19/2017	4:24:00 AM	75.3	7.6
1009	4/19/2017	4:26:00 AM	75.4	7.6
1010	4/19/2017	4:28:00 AM	75.3	7.6
1011	4/19/2017	4:30:00 AM	75.4	7.6
1012	4/19/2017	4:32:00 AM	75.1	7.6
1013	4/19/2017	4:34:00 AM	75.0	7.6
1014	4/19/2017	4:36:00 AM	74.9	7.6
1015	4/19/2017	4:38:00 AM	75.1	7.6
1016	4/19/2017	4:40:00 AM	75.2	7.6
1017	4/19/2017	4:42:00 AM	75.1	7.6
1018	4/19/2017	4:44:00 AM	75.1	7.6
1019	4/19/2017	4:46:00 AM	75.0	7.6
1020	4/19/2017	4:48:00 AM	75.1	7.6
1021	4/19/2017	4:50:00 AM	75.1	7.6
1022	4/19/2017	4:52:00 AM	75.1	7.6
1023	4/19/2017	4:54:00 AM	75.2	7.6
1024	4/19/2017	4:56:00 AM	75.1	7.6
1025	4/19/2017	4:58:00 AM	75.4	7.6
1026	4/19/2017	5:00:00 AM	75.4	7.6
1027	4/19/2017	5:02:00 AM	75.4	7.6
1028	4/19/2017	5:04:00 AM	75.6	7.6
1029	4/19/2017	5:06:00 AM	75.8	7.6
1030	4/19/2017	5:08:00 AM	76.2	7.6
1031	4/19/2017	5:10:00 AM	76.5	7.6
1032	4/19/2017	5:12:00 AM	76.6	7.5
1033	4/19/2017	5:14:00 AM	76.9	7.6
1034	4/19/2017	5:16:00 AM	77.2	7.5
1035	4/19/2017	5:18:00 AM	77.3	7.5
1036	4/19/2017	5:20:00 AM	77.4	7.5
1037	4/19/2017	5:22:00 AM	77.5	7.4
1038	4/19/2017	5:24:00 AM	77.7	7.4
1039	4/19/2017	5:26:00 AM	77.9	7.4
1040	4/19/2017	5:28:00 AM	78.1	7.4
1041	4/19/2017	5:30:00 AM	78.2	7.3
1042	4/19/2017	5:32:00 AM	78.4	7.3
1043	4/19/2017	5:34:00 AM	78.4	7.3
1044	4/19/2017	5:36:00 AM	78.6	7.3
1045	4/19/2017	5:38:00 AM	78.6	7.3
1046	4/19/2017	5:40:00 AM	78.8	7.3
1047	4/19/2017	5:42:00 AM	78.9	7.3
1048	4/19/2017	5:44:00 AM	79.0	7.2
1049	4/19/2017	5:46:00 AM	79.0	7.2
1050	4/19/2017	5:48:00 AM	79.1	7.2
1051	4/19/2017	5:50:00 AM	79.2	7.2
1052	4/19/2017	5:52:00 AM	79.1	7.2
1053	4/19/2017	5:54:00 AM	79.1	7.2
1054	4/19/2017	5:56:00 AM	79.3	7.2
1055	4/19/2017	5:58:00 AM	79.3	7.2
1056	4/19/2017	6:00:00 AM	79.4	7.2
1057	4/19/2017	6:02:00 AM	79.5	7.2
1058	4/19/2017	6:04:00 AM	79.6	7.1
1059	4/19/2017	6:06:00 AM	79.6	7.1
1060	4/19/2017	6:08:00 AM	79.7	7.1
1061	4/19/2017	6:10:00 AM	79.7	7.1
1062	4/19/2017	6:12:00 AM	79.8	7.1
1063	4/19/2017	6:14:00 AM	79.9	7.1
1064	4/19/2017	6:16:00 AM	79.9	7.0
1065	4/19/2017	6:18:00 AM	79.9	7.0
1066	4/19/2017	6:20:00 AM	79.9	7.0
1067	4/19/2017	6:22:00 AM	79.9	7.0
1068	4/19/2017	6:24:00 AM	80.0	7.0
1069	4/19/2017	6:26:00 AM	80.0	7.0
1070	4/19/2017	6:28:00 AM	80.1	7.1
1071	4/19/2017	6:30:00 AM	80.0	7.1
1072	4/19/2017	6:32:00 AM	80.1	7.0
1073	4/19/2017	6:34:00 AM	80.0	7.0
1074	4/19/2017	6:36:00 AM	80.0	7.0
1075	4/19/2017	6:38:00 AM	80.1	7.0
1076	4/19/2017	6:40:00 AM	80.1	7.0
1077	4/19/2017	6:42:00 AM	80.1	7.0
1078	4/19/2017	6:44:00 AM	80.1	7.0

Index	Date	Time	%RH	°C
1079	4/19/2017	6:46:00 AM	80.2	7.0
1080	4/19/2017	6:48:00 AM	80.2	7.0
1081	4/19/2017	6:50:00 AM	80.3	7.0
1082	4/19/2017	6:52:00 AM	80.3	6.9
1083	4/19/2017	6:54:00 AM	80.3	6.9
1084	4/19/2017	6:56:00 AM	80.3	6.9
1085	4/19/2017	6:58:00 AM	80.3	6.9
1086	4/19/2017	7:00:00 AM	80.3	6.9
1087	4/19/2017	7:02:00 AM	80.2	6.9
1088	4/19/2017	7:04:00 AM	80.4	6.9
1089	4/19/2017	7:06:00 AM	80.4	6.9
1090	4/19/2017	7:08:00 AM	80.4	6.9
1091	4/19/2017	7:10:00 AM	80.4	6.9
1092	4/19/2017	7:12:00 AM	80.3	6.9
1093	4/19/2017	7:14:00 AM	80.4	6.9
1094	4/19/2017	7:16:00 AM	80.4	6.9
1095	4/19/2017	7:18:00 AM	80.4	6.9
1096	4/19/2017	7:20:00 AM	80.6	6.9
1097	4/19/2017	7:22:00 AM	80.4	6.8
1098	4/19/2017	7:24:00 AM	80.5	6.9
1099	4/19/2017	7:26:00 AM	80.5	6.9
1100	4/19/2017	7:28:00 AM	80.5	6.9
1101	4/19/2017	7:30:00 AM	80.5	6.9
1102	4/19/2017	7:32:00 AM	80.5	6.9
1103	4/19/2017	7:34:00 AM	80.6	6.9
1104	4/19/2017	7:36:00 AM	80.5	6.9
1105	4/19/2017	7:38:00 AM	80.5	6.9
1106	4/19/2017	7:40:00 AM	80.5	6.9
1107	4/19/2017	7:42:00 AM	80.5	6.8
1108	4/19/2017	7:44:00 AM	80.6	6.9
1109	4/19/2017	7:46:00 AM	80.6	6.9
1110	4/19/2017	7:48:00 AM	80.5	6.9
1111	4/19/2017	7:50:00 AM	80.6	6.9
1112	4/19/2017	7:52:00 AM	80.5	6.9
1113	4/19/2017	7:54:00 AM	80.6	6.9
1114	4/19/2017	7:56:00 AM	80.6	6.9
1115	4/19/2017	7:58:00 AM	80.6	6.9
1116	4/19/2017	8:00:00 AM	80.6	6.9
1117	4/19/2017	8:02:00 AM	80.6	6.9
1118	4/19/2017	8:04:00 AM	80.6	6.9
1119	4/19/2017	8:06:00 AM	80.6	6.9
1120	4/19/2017	8:08:00 AM	80.7	6.9
1121	4/19/2017	8:10:00 AM	81.4	6.8
1122	4/19/2017	8:12:00 AM	81.9	6.9
1123	4/19/2017	8:14:00 AM	82.0	6.9
1124	4/19/2017	8:16:00 AM	82.0	6.9
1125	4/19/2017	8:18:00 AM	82.0	6.9
1126	4/19/2017	8:20:00 AM	82.0	6.9
1127	4/19/2017	8:22:00 AM	82.0	6.9
1128	4/19/2017	8:24:00 AM	82.0	6.9
1129	4/19/2017	8:26:00 AM	81.9	6.9
1130	4/19/2017	8:28:00 AM	81.9	6.9
1131	4/19/2017	8:30:00 AM	81.8	6.9
1132	4/19/2017	8:32:00 AM	81.1	6.9
1133	4/19/2017	8:34:00 AM	80.8	7.0
1134	4/19/2017	8:36:00 AM	80.8	7.0
1135	4/19/2017	8:38:00 AM	80.8	7.0
1136	4/19/2017	8:40:00 AM	80.8	7.0
1137	4/19/2017	8:42:00 AM	80.8	7.1
1138	4/19/2017	8:44:00 AM	80.8	7.1
1139	4/19/2017	8:46:00 AM	80.7	7.1
1140	4/19/2017	8:48:00 AM	80.8	7.1
1141	4/19/2017	8:50:00 AM	80.8	7.1
1142	4/19/2017	8:52:00 AM	80.8	7.1
1143	4/19/2017	8:54:00 AM	80.7	7.1
1144	4/19/2017	8:56:00 AM	80.7	7.1
1145	4/19/2017	8:58:00 AM	80.7	7.1
1146	4/19/2017	9:00:00 AM	80.7	7.1
1147	4/19/2017	9:02:00 AM	80.7	7.1
1148	4/19/2017	9:04:00 AM	80.8	7.1
1149	4/19/2017	9:06:00 AM	80.7	7.1
1150	4/19/2017	9:08:00 AM	80.7	7.1
1151	4/19/2017	9:10:00 AM	80.7	7.1
1152	4/19/2017	9:12:00 AM	80.8	7.1
1153	4/19/2017	9:14:00 AM	80.7	7.2
1154	4/19/2017	9:16:00 AM	80.8	7.1
1155	4/19/2017	9:18:00 AM	80.7	7.1

Index	Date	Time	%RH	°C
1156	4/19/2017	9:20:00 AM	80.7	7.1
1157	4/19/2017	9:22:00 AM	80.8	7.2
1158	4/19/2017	9:24:00 AM	80.8	7.2
1159	4/19/2017	9:26:00 AM	80.8	7.2
1160	4/19/2017	9:28:00 AM	80.8	7.2
1161	4/19/2017	9:30:00 AM	80.8	7.2
1162	4/19/2017	9:32:00 AM	80.8	7.2
1163	4/19/2017	9:34:00 AM	80.8	7.2
1164	4/19/2017	9:36:00 AM	80.7	7.2
1165	4/19/2017	9:38:00 AM	80.7	7.2
1166	4/19/2017	9:40:00 AM	80.7	7.2
1167	4/19/2017	9:42:00 AM	80.7	7.2
1168	4/19/2017	9:44:00 AM	80.6	7.2
1169	4/19/2017	9:46:00 AM	80.7	7.2
1170	4/19/2017	9:48:00 AM	80.7	7.3
1171	4/19/2017	9:50:00 AM	80.7	7.3
1172	4/19/2017	9:52:00 AM	80.7	7.3
1173	4/19/2017	9:54:00 AM	80.6	7.3
1174	4/19/2017	9:56:00 AM	80.7	7.4
1175	4/19/2017	9:58:00 AM	80.6	7.4
1176	4/19/2017	10:00:00 AM	80.5	7.4
1177	4/19/2017	10:02:00 AM	80.6	7.4
1178	4/19/2017	10:04:00 AM	80.6	7.4
1179	4/19/2017	10:06:00 AM	80.5	7.4
1180	4/19/2017	10:08:00 AM	80.5	7.4
1181	4/19/2017	10:10:00 AM	80.4	7.4
1182	4/19/2017	10:12:00 AM	80.4	7.4
1183	4/19/2017	10:14:00 AM	80.3	7.4
1184	4/19/2017	10:16:00 AM	80.3	7.4
1185	4/19/2017	10:18:00 AM	80.4	7.4
1186	4/19/2017	10:20:00 AM	80.4	7.4
1187	4/19/2017	10:22:00 AM	80.3	7.4
1188	4/19/2017	10:24:00 AM	80.2	7.4
1189	4/19/2017	10:26:00 AM	80.3	7.4
1190	4/19/2017	10:28:00 AM	80.2	7.5
1191	4/19/2017	10:30:00 AM	80.2	7.5
1192	4/19/2017	10:32:00 AM	80.1	7.5
1193	4/19/2017	10:34:00 AM	80.0	7.5
1194	4/19/2017	10:36:00 AM	80.0	7.6
1195	4/19/2017	10:38:00 AM	80.0	7.6
1196	4/19/2017	10:40:00 AM	80.0	7.6
1197	4/19/2017	10:42:00 AM	80.0	7.6
1198	4/19/2017	10:44:00 AM	80.0	7.6
1199	4/19/2017	10:46:00 AM	80.0	7.6
1200	4/19/2017	10:48:00 AM	80.0	7.6
1201	4/19/2017	10:50:00 AM	80.2	7.7
1202	4/19/2017	10:52:00 AM	80.1	7.7
1203	4/19/2017	10:54:00 AM	79.9	7.7
1204	4/19/2017	10:56:00 AM	79.9	7.7
1205	4/19/2017	10:58:00 AM	79.8	7.7
1206	4/19/2017	11:00:00 AM	79.9	7.7
1207	4/19/2017	11:02:00 AM	79.8	7.7
1208	4/19/2017	11:04:00 AM	80.0	7.8
1209	4/19/2017	11:06:00 AM	79.7	7.8
1210	4/19/2017	11:08:00 AM	79.8	7.8
1211	4/19/2017	11:10:00 AM	79.6	7.8
1212	4/19/2017	11:12:00 AM	79.6	7.8
1213	4/19/2017	11:14:00 AM	79.7	7.8
1214	4/19/2017	11:16:00 AM	79.6	7.8
1215	4/19/2017	11:18:00 AM	79.5	7.8
1216	4/19/2017	11:20:00 AM	79.5	7.8
1217	4/19/2017	11:22:00 AM	79.4	7.8
1218	4/19/2017	11:24:00 AM	79.5	7.8
1219	4/19/2017	11:26:00 AM	79.4	7.8
1220	4/19/2017	11:28:00 AM	79.3	7.8
1221	4/19/2017	11:30:00 AM	79.4	7.8
1222	4/19/2017	11:32:00 AM	79.3	7.8
1223	4/19/2017	11:34:00 AM	79.5	7.8
1224	4/19/2017	11:36:00 AM	79.5	7.8
1225	4/19/2017	11:38:00 AM	79.5	7.8
1226	4/19/2017	11:40:00 AM	79.5	7.8
1227	4/19/2017	11:42:00 AM	79.5	7.8
1228	4/19/2017	11:44:00 AM	79.5	7.8
1229	4/19/2017	11:46:00 AM	79.5	7.8
1230	4/19/2017	11:48:00 AM	79.5	7.8
1231	4/19/2017	11:50:00 AM	79.4	7.8
1232	4/19/2017	11:52:00 AM	79.5	7.8

Index	Date	Time	%RH	°C
1233	4/19/2017	11:54:00 AM	79.4	7.8
1234	4/19/2017	11:56:00 AM	79.0	7.8
1235	4/19/2017	11:58:00 AM	79.4	7.9
1236	4/19/2017	12:00:00 PM	79.4	7.9
1237	4/19/2017	12:02:00 PM	79.0	7.9
1238	4/19/2017	12:04:00 PM	79.1	7.9
1239	4/19/2017	12:06:00 PM	79.1	7.9
1240	4/19/2017	12:08:00 PM	79.1	7.9
1241	4/19/2017	12:10:00 PM	78.9	7.9
1242	4/19/2017	12:12:00 PM	78.9	8.0
1243	4/19/2017	12:14:00 PM	79.0	8.0
1244	4/19/2017	12:16:00 PM	79.1	8.0
1245	4/19/2017	12:18:00 PM	79.2	8.1
1246	4/19/2017	12:20:00 PM	79.3	8.1
1247	4/19/2017	12:22:00 PM	79.0	8.1
1248	4/19/2017	12:24:00 PM	78.8	8.0
1249	4/19/2017	12:26:00 PM	78.8	8.0
1250	4/19/2017	12:28:00 PM	78.6	8.0
1251	4/19/2017	12:30:00 PM	78.9	8.1
1252	4/19/2017	12:32:00 PM	78.6	8.1
1253	4/19/2017	12:34:00 PM	78.5	8.0
1254	4/19/2017	12:36:00 PM	78.6	8.1
1255	4/19/2017	12:38:00 PM	78.7	8.1
1256	4/19/2017	12:40:00 PM	78.8	8.1
1257	4/19/2017	12:42:00 PM	78.7	8.1
1258	4/19/2017	12:44:00 PM	78.7	8.1
1259	4/19/2017	12:46:00 PM	78.8	8.1
1260	4/19/2017	12:48:00 PM	78.6	8.1
1261	4/19/2017	12:50:00 PM	78.7	8.1
1262	4/19/2017	12:52:00 PM	78.9	8.1
1263	4/19/2017	12:54:00 PM	78.7	8.1
1264	4/19/2017	12:56:00 PM	79.0	8.1
1265	4/19/2017	12:58:00 PM	79.0	8.1
1266	4/19/2017	1:00:00 PM	79.0	8.1
1267	4/19/2017	1:02:00 PM	79.0	8.1
1268	4/19/2017	1:04:00 PM	79.0	8.1
1269	4/19/2017	1:06:00 PM	78.9	8.1
1270	4/19/2017	1:08:00 PM	79.0	8.1
1271	4/19/2017	1:10:00 PM	78.9	8.1
1272	4/19/2017	1:12:00 PM	79.0	8.1
1273	4/19/2017	1:14:00 PM	79.0	8.0
1274	4/19/2017	1:16:00 PM	79.1	8.1
1275	4/19/2017	1:18:00 PM	79.2	8.1
1276	4/19/2017	1:20:00 PM	79.4	8.1
1277	4/19/2017	1:22:00 PM	79.5	8.1
1278	4/19/2017	1:24:00 PM	79.4	8.1
1279	4/19/2017	1:26:00 PM	79.5	8.1
1280	4/19/2017	1:28:00 PM	79.7	8.1
1281	4/19/2017	1:30:00 PM	79.6	8.1
1282	4/19/2017	1:32:00 PM	79.7	8.1
1283	4/19/2017	1:34:00 PM	79.7	8.1
1284	4/19/2017	1:36:00 PM	79.5	8.0
1285	4/19/2017	1:38:00 PM	79.6	8.0
1286	4/19/2017	1:40:00 PM	79.9	8.0
1287	4/19/2017	1:42:00 PM	79.7	8.0
1288	4/19/2017	1:44:00 PM	79.7	8.0
1289	4/19/2017	1:46:00 PM	79.7	8.0
1290	4/19/2017	1:48:00 PM	79.8	8.0
1291	4/19/2017	1:50:00 PM	79.9	8.0
1292	4/19/2017	1:52:00 PM	80.0	8.0
1293	4/19/2017	1:54:00 PM	79.9	8.0
1294	4/19/2017	1:56:00 PM	79.9	8.0
1295	4/19/2017	1:58:00 PM	80.0	8.0
1296	4/19/2017	2:00:00 PM	80.1	8.0
1297	4/19/2017	2:02:00 PM	80.0	8.0
1298	4/19/2017	2:04:00 PM	80.0	8.0
1299	4/19/2017	2:06:00 PM	80.1	7.9
1300	4/19/2017	2:08:00 PM	79.9	7.9
1301	4/19/2017	2:10:00 PM	79.9	7.9
1302	4/19/2017	2:12:00 PM	79.9	7.9
1303	4/19/2017	2:14:00 PM	79.9	7.9
1304	4/19/2017	2:16:00 PM	79.9	7.9
1305	4/19/2017	2:18:00 PM	80.0	7.9
1306	4/19/2017	2:20:00 PM	80.0	7.9
1307	4/19/2017	2:22:00 PM	79.9	7.9
1308	4/19/2017	2:24:00 PM	79.9	7.9
1309	4/19/2017	2:26:00 PM	79.9	7.9

Index	Date	Time	%RH	°C
1310	4/19/2017	2:28:00 PM	79.9	7.9
1311	4/19/2017	2:30:00 PM	80.1	7.9
1312	4/19/2017	2:32:00 PM	80.1	7.9
1313	4/19/2017	2:34:00 PM	80.1	7.9
1314	4/19/2017	2:36:00 PM	80.1	7.9
1315	4/19/2017	2:38:00 PM	80.0	7.9
1316	4/19/2017	2:40:00 PM	80.1	7.9
1317	4/19/2017	2:42:00 PM	80.0	7.9
1318	4/19/2017	2:44:00 PM	80.1	7.9
1319	4/19/2017	2:46:00 PM	80.1	7.9
1320	4/19/2017	2:48:00 PM	80.1	7.9
1321	4/19/2017	2:50:00 PM	80.1	7.9
1322	4/19/2017	2:52:00 PM	80.0	7.9
1323	4/19/2017	2:54:00 PM	80.0	7.9
1324	4/19/2017	2:56:00 PM	80.2	7.9
1325	4/19/2017	2:58:00 PM	80.2	7.9
1326	4/19/2017	3:00:00 PM	80.1	7.9
1327	4/19/2017	3:02:00 PM	80.2	7.9
1328	4/19/2017	3:04:00 PM	80.1	7.9
1329	4/19/2017	3:06:00 PM	80.0	7.9
1330	4/19/2017	3:08:00 PM	80.2	7.9
1331	4/19/2017	3:10:00 PM	80.2	7.9
1332	4/19/2017	3:12:00 PM	80.3	7.9
1333	4/19/2017	3:14:00 PM	80.3	7.9
1334	4/19/2017	3:16:00 PM	80.1	7.9
1335	4/19/2017	3:18:00 PM	80.1	7.9
1336	4/19/2017	3:20:00 PM	80.2	7.9
1337	4/19/2017	3:22:00 PM	80.3	7.9
1338	4/19/2017	3:24:00 PM	80.4	7.9
1339	4/19/2017	3:26:00 PM	80.4	7.9
1340	4/19/2017	3:28:00 PM	80.4	7.9
1341	4/19/2017	3:30:00 PM	80.4	7.9
1342	4/19/2017	3:32:00 PM	80.4	7.9
1343	4/19/2017	3:34:00 PM	80.5	7.9
1344	4/19/2017	3:36:00 PM	80.4	7.9
1345	4/19/2017	3:38:00 PM	80.4	7.9
1346	4/19/2017	3:40:00 PM	80.4	7.8
1347	4/19/2017	3:42:00 PM	80.5	7.9
1348	4/19/2017	3:44:00 PM	80.5	7.9
1349	4/19/2017	3:46:00 PM	80.5	7.9
1350	4/19/2017	3:48:00 PM	80.5	7.9
1351	4/19/2017	3:50:00 PM	80.4	7.9
1352	4/19/2017	3:52:00 PM	80.4	7.9
1353	4/19/2017	3:54:00 PM	80.4	7.9
1354	4/19/2017	3:56:00 PM	80.5	7.9
1355	4/19/2017	3:58:00 PM	80.5	7.9
1356	4/19/2017	4:00:00 PM	80.5	7.9
1357	4/19/2017	4:02:00 PM	80.7	7.9
1358	4/19/2017	4:04:00 PM	80.6	7.8
1359	4/19/2017	4:06:00 PM	80.6	7.8
1360	4/19/2017	4:08:00 PM	80.7	7.8
1361	4/19/2017	4:10:00 PM	80.7	7.8
1362	4/19/2017	4:12:00 PM	80.8	7.8
1363	4/19/2017	4:14:00 PM	80.9	7.8
1364	4/19/2017	4:16:00 PM	80.8	7.8
1365	4/19/2017	4:18:00 PM	80.9	7.8
1366	4/19/2017	4:20:00 PM	80.9	7.7
1367	4/19/2017	4:22:00 PM	80.9	7.7
1368	4/19/2017	4:24:00 PM	80.8	7.7
1369	4/19/2017	4:26:00 PM	80.9	7.7
1370	4/19/2017	4:28:00 PM	81.0	7.7
1371	4/19/2017	4:30:00 PM	80.9	7.7
1372	4/19/2017	4:32:00 PM	80.9	7.7
1373	4/19/2017	4:34:00 PM	80.8	7.7
1374	4/19/2017	4:36:00 PM	80.9	7.7
1375	4/19/2017	4:38:00 PM	80.9	7.6
1376	4/19/2017	4:40:00 PM	80.9	7.7
1377	4/19/2017	4:42:00 PM	81.0	7.6
1378	4/19/2017	4:44:00 PM	81.0	7.6
1379	4/19/2017	4:46:00 PM	81.0	7.6
1380	4/19/2017	4:48:00 PM	81.0	7.6
1381	4/19/2017	4:50:00 PM	81.1	7.6
1382	4/19/2017	4:52:00 PM	81.2	7.6
1383	4/19/2017	4:54:00 PM	81.1	7.7
1384	4/19/2017	4:56:00 PM	81.2	7.7
1385	4/19/2017	4:58:00 PM	81.2	7.7
1386	4/19/2017	5:00:00 PM	81.2	7.7

Index	Date	Time	%RH	°C
1387	4/19/2017	5:02:00 PM	81.1	7.6
1388	4/19/2017	5:04:00 PM	81.1	7.6
1389	4/19/2017	5:06:00 PM	81.2	7.6
1390	4/19/2017	5:08:00 PM	81.2	7.6
1391	4/19/2017	5:10:00 PM	81.2	7.6
1392	4/19/2017	5:12:00 PM	81.2	7.6
1393	4/19/2017	5:14:00 PM	81.2	7.6
1394	4/19/2017	5:16:00 PM	81.2	7.6
1395	4/19/2017	5:18:00 PM	81.1	7.6
1396	4/19/2017	5:20:00 PM	81.2	7.6
1397	4/19/2017	5:22:00 PM	81.1	7.6
1398	4/19/2017	5:24:00 PM	81.1	7.6
1399	4/19/2017	5:26:00 PM	81.2	7.6
1400	4/19/2017	5:28:00 PM	81.1	7.6
1401	4/19/2017	5:30:00 PM	81.0	7.6
1402	4/19/2017	5:32:00 PM	81.1	7.5
1403	4/19/2017	5:34:00 PM	81.1	7.5
1404	4/19/2017	5:36:00 PM	81.1	7.5
1405	4/19/2017	5:38:00 PM	81.0	7.5
1406	4/19/2017	5:40:00 PM	81.1	7.4
1407	4/19/2017	5:42:00 PM	81.1	7.4
1408	4/19/2017	5:44:00 PM	81.2	7.4
1409	4/19/2017	5:46:00 PM	81.1	7.4
1410	4/19/2017	5:48:00 PM	81.1	7.3
1411	4/19/2017	5:50:00 PM	81.2	7.3
1412	4/19/2017	5:52:00 PM	81.2	7.3
1413	4/19/2017	5:54:00 PM	81.2	7.3
1414	4/19/2017	5:56:00 PM	81.2	7.3
1415	4/19/2017	5:58:00 PM	81.2	7.3
1416	4/19/2017	6:00:00 PM	81.3	7.2
1417	4/19/2017	6:02:00 PM	81.3	7.2
1418	4/19/2017	6:04:00 PM	81.3	7.2
1419	4/19/2017	6:06:00 PM	81.3	7.2
1420	4/19/2017	6:08:00 PM	81.2	7.2
1421	4/19/2017	6:10:00 PM	81.2	7.2
1422	4/19/2017	6:12:00 PM	81.2	7.1
1423	4/19/2017	6:14:00 PM	81.2	7.1
1424	4/19/2017	6:16:00 PM	81.3	7.1
1425	4/19/2017	6:18:00 PM	81.3	7.1
1426	4/19/2017	6:20:00 PM	81.3	7.1
1427	4/19/2017	6:22:00 PM	81.3	7.1
1428	4/19/2017	6:24:00 PM	81.3	7.1
1429	4/19/2017	6:26:00 PM	81.3	7.1
1430	4/19/2017	6:28:00 PM	81.3	7.1
1431	4/19/2017	6:30:00 PM	81.4	7.1
1432	4/19/2017	6:32:00 PM	81.3	7.1
1433	4/19/2017	6:34:00 PM	81.4	7.1
1434	4/19/2017	6:36:00 PM	81.4	7.1
1435	4/19/2017	6:38:00 PM	81.4	7.1
1436	4/19/2017	6:40:00 PM	81.4	7.0
1437	4/19/2017	6:42:00 PM	81.4	7.1
1438	4/19/2017	6:44:00 PM	81.4	7.1
1439	4/19/2017	6:46:00 PM	81.4	7.1
1440	4/19/2017	6:48:00 PM	81.5	7.1
1441	4/19/2017	6:50:00 PM	81.4	7.1
1442	4/19/2017	6:52:00 PM	81.5	7.1
1443	4/19/2017	6:54:00 PM	81.5	7.1
1444	4/19/2017	6:56:00 PM	81.5	7.0
1445	4/19/2017	6:58:00 PM	81.5	7.0
1446	4/19/2017	7:00:00 PM	81.5	7.0
1447	4/19/2017	7:02:00 PM	81.4	6.9
1448	4/19/2017	7:04:00 PM	81.4	6.9
1449	4/19/2017	7:06:00 PM	81.4	6.9
1450	4/19/2017	7:08:00 PM	81.5	6.9
1451	4/19/2017	7:10:00 PM	81.5	6.9
1452	4/19/2017	7:12:00 PM	81.5	6.9
1453	4/19/2017	7:14:00 PM	81.5	6.9
1454	4/19/2017	7:16:00 PM	81.5	6.9
1455	4/19/2017	7:18:00 PM	81.5	6.9
1456	4/19/2017	7:20:00 PM	81.6	6.9
1457	4/19/2017	7:22:00 PM	81.5	6.8
1458	4/19/2017	7:24:00 PM	81.5	6.8
1459	4/19/2017	7:26:00 PM	81.6	6.9
1460	4/19/2017	7:28:00 PM	81.5	6.8
1461	4/19/2017	7:30:00 PM	81.5	6.8
1462	4/19/2017	7:32:00 PM	81.5	6.8
1463	4/19/2017	7:34:00 PM	81.5	6.8

Index	Date	Time	%RH	°C
1464	4/19/2017	7:36:00 PM	81.6	6.8
1465	4/19/2017	7:38:00 PM	81.6	6.8
1466	4/19/2017	7:40:00 PM	81.5	6.8
1467	4/19/2017	7:42:00 PM	81.6	6.8
1468	4/19/2017	7:44:00 PM	81.5	6.7
1469	4/19/2017	7:46:00 PM	81.5	6.8
1470	4/19/2017	7:48:00 PM	81.5	6.7
1471	4/19/2017	7:50:00 PM	81.5	6.7
1472	4/19/2017	7:52:00 PM	81.6	6.7
1473	4/19/2017	7:54:00 PM	81.5	6.7
1474	4/19/2017	7:56:00 PM	81.5	6.7
1475	4/19/2017	7:58:00 PM	81.5	6.6
1476	4/19/2017	8:00:00 PM	81.5	6.6
1477	4/19/2017	8:02:00 PM	81.5	6.5
1478	4/19/2017	8:04:00 PM	81.5	6.4
1479	4/19/2017	8:06:00 PM	81.5	6.3
1480	4/19/2017	8:08:00 PM	81.5	6.3
1481	4/19/2017	8:10:00 PM	81.5	6.3
1482	4/19/2017	8:12:00 PM	81.5	6.2
1483	4/19/2017	8:14:00 PM	81.6	6.2
1484	4/19/2017	8:16:00 PM	81.6	6.2
1485	4/19/2017	8:18:00 PM	81.5	6.2
1486	4/19/2017	8:20:00 PM	81.5	6.2
1487	4/19/2017	8:22:00 PM	81.5	6.2
1488	4/19/2017	8:24:00 PM	81.5	6.1
1489	4/19/2017	8:26:00 PM	81.6	6.1
1490	4/19/2017	8:28:00 PM	81.5	6.0
1491	4/19/2017	8:30:00 PM	81.5	5.9
1492	4/19/2017	8:32:00 PM	81.6	5.9
1493	4/19/2017	8:34:00 PM	81.6	5.9
1494	4/19/2017	8:36:00 PM	81.6	5.9
1495	4/19/2017	8:38:00 PM	81.5	5.9
1496	4/19/2017	8:40:00 PM	81.6	5.9
1497	4/19/2017	8:42:00 PM	81.5	5.8
1498	4/19/2017	8:44:00 PM	81.6	5.8
1499	4/19/2017	8:46:00 PM	81.5	5.8
1500	4/19/2017	8:48:00 PM	81.6	5.8
1501	4/19/2017	8:50:00 PM	81.6	5.7
1502	4/19/2017	8:52:00 PM	81.6	5.7
1503	4/19/2017	8:54:00 PM	81.7	5.7
1504	4/19/2017	8:56:00 PM	81.7	5.7
1505	4/19/2017	8:58:00 PM	81.7	5.6
1506	4/19/2017	9:00:00 PM	81.6	5.6
1507	4/19/2017	9:02:00 PM	81.6	5.6
1508	4/19/2017	9:04:00 PM	81.6	5.6
1509	4/19/2017	9:06:00 PM	81.6	5.6
1510	4/19/2017	9:08:00 PM	81.7	5.6
1511	4/19/2017	9:10:00 PM	81.7	5.6
1512	4/19/2017	9:12:00 PM	81.7	5.6
1513	4/19/2017	9:14:00 PM	81.7	5.6
1514	4/19/2017	9:16:00 PM	81.7	5.6
1515	4/19/2017	9:18:00 PM	81.7	5.5
1516	4/19/2017	9:20:00 PM	81.7	5.4
1517	4/19/2017	9:22:00 PM	81.7	5.4
1518	4/19/2017	9:24:00 PM	81.7	5.4
1519	4/19/2017	9:26:00 PM	81.7	5.5
1520	4/19/2017	9:28:00 PM	81.7	5.4
1521	4/19/2017	9:30:00 PM	81.7	5.4
1522	4/19/2017	9:32:00 PM	81.7	5.4
1523	4/19/2017	9:34:00 PM	81.7	5.4
1524	4/19/2017	9:36:00 PM	81.7	5.3
1525	4/19/2017	9:38:00 PM	81.7	5.3
1526	4/19/2017	9:40:00 PM	81.8	5.3
1527	4/19/2017	9:42:00 PM	81.7	5.3
1528	4/19/2017	9:44:00 PM	81.8	5.2
1529	4/19/2017	9:46:00 PM	81.9	5.2
1530	4/19/2017	9:48:00 PM	81.9	5.3
1531	4/19/2017	9:50:00 PM	81.7	5.3
1532	4/19/2017	9:52:00 PM	81.7	5.3
1533	4/19/2017	9:54:00 PM	81.6	5.3
1534	4/19/2017	9:56:00 PM	81.7	5.3
1535	4/19/2017	9:58:00 PM	81.7	5.3
1536	4/19/2017	10:00:00 PM	81.7	5.3
1537	4/19/2017	10:02:00 PM	81.7	5.2
1538	4/19/2017	10:04:00 PM	81.8	5.2
1539	4/19/2017	10:06:00 PM	81.8	5.2
1540	4/19/2017	10:08:00 PM	81.8	5.2

Index	Date	Time	%RH	°C
1541	4/19/2017	10:10:00 PM	81.8	5.1
1542	4/19/2017	10:12:00 PM	81.8	5.1
1543	4/19/2017	10:14:00 PM	81.8	5.2
1544	4/19/2017	10:16:00 PM	81.8	5.2
1545	4/19/2017	10:18:00 PM	81.8	5.2
1546	4/19/2017	10:20:00 PM	81.8	5.2
1547	4/19/2017	10:22:00 PM	81.8	5.2
1548	4/19/2017	10:24:00 PM	81.7	5.1
1549	4/19/2017	10:26:00 PM	81.7	5.1
1550	4/19/2017	10:28:00 PM	81.7	5.1
1551	4/19/2017	10:30:00 PM	81.8	5.1
1552	4/19/2017	10:32:00 PM	81.8	5.1
1553	4/19/2017	10:34:00 PM	81.8	5.1
1554	4/19/2017	10:36:00 PM	81.7	5.1
1555	4/19/2017	10:38:00 PM	81.8	5.1
1556	4/19/2017	10:40:00 PM	81.8	5.1
1557	4/19/2017	10:42:00 PM	81.8	5.0
1558	4/19/2017	10:44:00 PM	81.8	5.0
1559	4/19/2017	10:46:00 PM	81.8	5.1
1560	4/19/2017	10:48:00 PM	81.8	5.0
1561	4/19/2017	10:50:00 PM	81.9	4.9
1562	4/19/2017	10:52:00 PM	81.9	4.8
1563	4/19/2017	10:54:00 PM	81.9	4.8
1564	4/19/2017	10:56:00 PM	81.9	4.9
1565	4/19/2017	10:58:00 PM	81.9	4.9
1566	4/19/2017	11:00:00 PM	81.9	4.9
1567	4/19/2017	11:02:00 PM	81.9	4.8
1568	4/19/2017	11:04:00 PM	82.0	4.7
1569	4/19/2017	11:06:00 PM	82.0	4.8
1570	4/19/2017	11:08:00 PM	81.9	4.8
1571	4/19/2017	11:10:00 PM	81.9	4.8
1572	4/19/2017	11:12:00 PM	81.9	4.8
1573	4/19/2017	11:14:00 PM	81.9	4.8
1574	4/19/2017	11:16:00 PM	81.8	4.8
1575	4/19/2017	11:18:00 PM	81.8	4.8
1576	4/19/2017	11:20:00 PM	81.7	4.8
1577	4/19/2017	11:22:00 PM	81.8	4.8
1578	4/19/2017	11:24:00 PM	81.7	4.8
1579	4/19/2017	11:26:00 PM	81.8	4.7
1580	4/19/2017	11:28:00 PM	81.9	4.8
1581	4/19/2017	11:30:00 PM	81.8	4.8
1582	4/19/2017	11:32:00 PM	81.8	4.8
1583	4/19/2017	11:34:00 PM	81.8	4.7
1584	4/19/2017	11:36:00 PM	81.8	4.8
1585	4/19/2017	11:38:00 PM	81.8	4.7
1586	4/19/2017	11:40:00 PM	81.8	4.7
1587	4/19/2017	11:42:00 PM	81.8	4.7
1588	4/19/2017	11:44:00 PM	81.8	4.7
1589	4/19/2017	11:46:00 PM	81.8	4.6
1590	4/19/2017	11:48:00 PM	81.9	4.6
1591	4/19/2017	11:50:00 PM	81.9	4.6
1592	4/19/2017	11:52:00 PM	81.9	4.6
1593	4/19/2017	11:54:00 PM	81.9	4.6
1594	4/19/2017	11:56:00 PM	81.8	4.6
1595	4/19/2017	11:58:00 PM	81.9	4.6
1596	4/20/2017	12:00:00 AM	81.9	4.6
1597	4/20/2017	12:02:00 AM	81.8	4.6
1598	4/20/2017	12:04:00 AM	81.8	4.6
1599	4/20/2017	12:06:00 AM	81.8	4.6
1600	4/20/2017	12:08:00 AM	81.9	4.6
1601	4/20/2017	12:10:00 AM	82.0	4.6
1602	4/20/2017	12:12:00 AM	82.0	4.6
1603	4/20/2017	12:14:00 AM	81.9	4.6
1604	4/20/2017	12:16:00 AM	81.9	4.6
1605	4/20/2017	12:18:00 AM	81.9	4.6
1606	4/20/2017	12:20:00 AM	81.9	4.6
1607	4/20/2017	12:22:00 AM	81.8	4.6
1608	4/20/2017	12:24:00 AM	81.9	4.6
1609	4/20/2017	12:26:00 AM	82.0	4.6
1610	4/20/2017	12:28:00 AM	81.9	4.6
1611	4/20/2017	12:30:00 AM	81.9	4.6
1612	4/20/2017	12:32:00 AM	81.9	4.6
1613	4/20/2017	12:34:00 AM	81.9	4.6
1614	4/20/2017	12:36:00 AM	81.9	4.6
1615	4/20/2017	12:38:00 AM	81.9	4.6
1616	4/20/2017	12:40:00 AM	81.9	4.6
1617	4/20/2017	12:42:00 AM	81.9	4.6

Index	Date	Time	%RH	°C
1618	4/20/2017	12:44:00 AM	82.0	4.6
1619	4/20/2017	12:46:00 AM	82.0	4.6
1620	4/20/2017	12:48:00 AM	82.0	4.6
1621	4/20/2017	12:50:00 AM	81.9	4.6
1622	4/20/2017	12:52:00 AM	82.0	4.6
1623	4/20/2017	12:54:00 AM	81.9	4.6
1624	4/20/2017	12:56:00 AM	82.0	4.6
1625	4/20/2017	12:58:00 AM	81.9	4.6
1626	4/20/2017	1:00:00 AM	82.0	4.6
1627	4/20/2017	1:02:00 AM	82.0	4.6
1628	4/20/2017	1:04:00 AM	81.9	4.6
1629	4/20/2017	1:06:00 AM	81.9	4.6
1630	4/20/2017	1:08:00 AM	82.0	4.6
1631	4/20/2017	1:10:00 AM	82.0	4.6
1632	4/20/2017	1:12:00 AM	81.9	4.6
1633	4/20/2017	1:14:00 AM	82.0	4.6
1634	4/20/2017	1:16:00 AM	82.0	4.6
1635	4/20/2017	1:18:00 AM	81.9	4.6
1636	4/20/2017	1:20:00 AM	82.0	4.6
1637	4/20/2017	1:22:00 AM	81.9	4.6
1638	4/20/2017	1:24:00 AM	81.9	4.6
1639	4/20/2017	1:26:00 AM	82.0	4.6
1640	4/20/2017	1:28:00 AM	81.9	4.6
1641	4/20/2017	1:30:00 AM	81.9	4.6
1642	4/20/2017	1:32:00 AM	81.9	4.6
1643	4/20/2017	1:34:00 AM	81.9	4.6
1644	4/20/2017	1:36:00 AM	82.0	4.6
1645	4/20/2017	1:38:00 AM	82.1	4.5
1646	4/20/2017	1:40:00 AM	82.1	4.5
1647	4/20/2017	1:42:00 AM	82.0	4.4
1648	4/20/2017	1:44:00 AM	82.1	4.4
1649	4/20/2017	1:46:00 AM	82.0	4.4
1650	4/20/2017	1:48:00 AM	82.1	4.6
1651	4/20/2017	1:50:00 AM	82.0	4.6
1652	4/20/2017	1:52:00 AM	82.0	4.6
1653	4/20/2017	1:54:00 AM	82.0	4.6
1654	4/20/2017	1:56:00 AM	81.9	4.6
1655	4/20/2017	1:58:00 AM	82.0	4.6
1656	4/20/2017	2:00:00 AM	82.0	4.6
1657	4/20/2017	2:02:00 AM	82.0	4.7
1658	4/20/2017	2:04:00 AM	81.9	4.6
1659	4/20/2017	2:06:00 AM	82.0	4.6
1660	4/20/2017	2:08:00 AM	82.0	4.6
1661	4/20/2017	2:10:00 AM	82.0	4.6
1662	4/20/2017	2:12:00 AM	82.1	4.6
1663	4/20/2017	2:14:00 AM	82.1	4.6
1664	4/20/2017	2:16:00 AM	82.1	4.6
1665	4/20/2017	2:18:00 AM	82.1	4.6
1666	4/20/2017	2:20:00 AM	82.1	4.6
1667	4/20/2017	2:22:00 AM	82.1	4.7
1668	4/20/2017	2:24:00 AM	82.0	4.7
1669	4/20/2017	2:26:00 AM	82.0	4.7
1670	4/20/2017	2:28:00 AM	82.0	4.7
1671	4/20/2017	2:30:00 AM	82.1	4.7
1672	4/20/2017	2:32:00 AM	82.1	4.7
1673	4/20/2017	2:34:00 AM	82.0	4.6
1674	4/20/2017	2:36:00 AM	82.0	4.6
1675	4/20/2017	2:38:00 AM	82.0	4.6
1676	4/20/2017	2:40:00 AM	82.2	4.7
1677	4/20/2017	2:42:00 AM	82.1	4.6
1678	4/20/2017	2:44:00 AM	82.1	4.6
1679	4/20/2017	2:46:00 AM	82.1	4.7
1680	4/20/2017	2:48:00 AM	82.1	4.7
1681	4/20/2017	2:50:00 AM	82.0	4.7
1682	4/20/2017	2:52:00 AM	82.0	4.6
1683	4/20/2017	2:54:00 AM	82.1	4.6
1684	4/20/2017	2:56:00 AM	82.0	4.7
1685	4/20/2017	2:58:00 AM	82.1	4.6
1686	4/20/2017	3:00:00 AM	82.0	4.6
1687	4/20/2017	3:02:00 AM	82.1	4.6
1688	4/20/2017	3:04:00 AM	82.2	4.4
1689	4/20/2017	3:06:00 AM	82.3	4.4
1690	4/20/2017	3:08:00 AM	82.4	4.4
1691	4/20/2017	3:10:00 AM	82.3	4.4
1692	4/20/2017	3:12:00 AM	82.3	4.4
1693	4/20/2017	3:14:00 AM	82.2	4.5
1694	4/20/2017	3:16:00 AM	82.3	4.4

Index	Date	Time	%RH	°C
1695	4/20/2017	3:18:00 AM	82.3	4.5
1696	4/20/2017	3:20:00 AM	82.2	4.4
1697	4/20/2017	3:22:00 AM	82.3	4.4
1698	4/20/2017	3:24:00 AM	82.4	4.4
1699	4/20/2017	3:26:00 AM	82.4	4.4
1700	4/20/2017	3:28:00 AM	82.4	4.4
1701	4/20/2017	3:30:00 AM	82.4	4.4
1702	4/20/2017	3:32:00 AM	82.4	4.5
1703	4/20/2017	3:34:00 AM	82.3	4.5
1704	4/20/2017	3:36:00 AM	82.4	4.4
1705	4/20/2017	3:38:00 AM	82.4	4.4
1706	4/20/2017	3:40:00 AM	82.3	4.4
1707	4/20/2017	3:42:00 AM	82.3	4.4
1708	4/20/2017	3:44:00 AM	82.3	4.4
1709	4/20/2017	3:46:00 AM	82.3	4.4
1710	4/20/2017	3:48:00 AM	82.4	4.4
1711	4/20/2017	3:50:00 AM	82.4	4.4
1712	4/20/2017	3:52:00 AM	82.3	4.4
1713	4/20/2017	3:54:00 AM	82.3	4.4
1714	4/20/2017	3:56:00 AM	82.5	4.4
1715	4/20/2017	3:58:00 AM	82.5	4.4
1716	4/20/2017	4:00:00 AM	82.4	4.4
1717	4/20/2017	4:02:00 AM	82.4	4.4
1718	4/20/2017	4:04:00 AM	82.3	4.5
1719	4/20/2017	4:06:00 AM	82.4	4.4
1720	4/20/2017	4:08:00 AM	82.4	4.5
1721	4/20/2017	4:10:00 AM	82.2	4.6
1722	4/20/2017	4:12:00 AM	82.1	4.6
1723	4/20/2017	4:14:00 AM	82.1	4.6
1724	4/20/2017	4:16:00 AM	82.1	4.6
1725	4/20/2017	4:18:00 AM	82.1	4.6
1726	4/20/2017	4:20:00 AM	82.2	4.6
1727	4/20/2017	4:22:00 AM	82.1	4.6
1728	4/20/2017	4:24:00 AM	82.2	4.5
1729	4/20/2017	4:26:00 AM	82.2	4.6
1730	4/20/2017	4:28:00 AM	82.1	4.6
1731	4/20/2017	4:30:00 AM	82.3	4.6
1732	4/20/2017	4:32:00 AM	82.2	4.7
1733	4/20/2017	4:34:00 AM	82.1	4.7
1734	4/20/2017	4:36:00 AM	82.2	4.6
1735	4/20/2017	4:38:00 AM	82.2	4.6
1736	4/20/2017	4:40:00 AM	82.2	4.6
1737	4/20/2017	4:42:00 AM	82.3	4.6
1738	4/20/2017	4:44:00 AM	82.3	4.6
1739	4/20/2017	4:46:00 AM	82.3	4.6
1740	4/20/2017	4:48:00 AM	82.4	4.6
1741	4/20/2017	4:50:00 AM	82.1	4.7
1742	4/20/2017	4:52:00 AM	82.1	4.7
1743	4/20/2017	4:54:00 AM	82.1	4.7
1744	4/20/2017	4:56:00 AM	82.0	4.8
1745	4/20/2017	4:58:00 AM	82.0	4.8
1746	4/20/2017	5:00:00 AM	81.9	4.8
1747	4/20/2017	5:02:00 AM	82.0	4.8
1748	4/20/2017	5:04:00 AM	82.0	4.8
1749	4/20/2017	5:06:00 AM	82.0	4.8
1750	4/20/2017	5:08:00 AM	81.9	4.8
1751	4/20/2017	5:10:00 AM	82.0	4.8
1752	4/20/2017	5:12:00 AM	81.9	4.8
1753	4/20/2017	5:14:00 AM	82.0	4.8
1754	4/20/2017	5:16:00 AM	82.0	4.9
1755	4/20/2017	5:18:00 AM	82.0	4.9
1756	4/20/2017	5:20:00 AM	81.9	4.9
1757	4/20/2017	5:22:00 AM	82.0	4.9
1758	4/20/2017	5:24:00 AM	82.1	4.9
1759	4/20/2017	5:26:00 AM	82.1	4.9
1760	4/20/2017	5:28:00 AM	82.0	4.9
1761	4/20/2017	5:30:00 AM	81.9	4.9
1762	4/20/2017	5:32:00 AM	82.0	4.9
1763	4/20/2017	5:34:00 AM	82.0	4.9
1764	4/20/2017	5:36:00 AM	82.0	4.9
1765	4/20/2017	5:38:00 AM	82.0	4.9
1766	4/20/2017	5:40:00 AM	82.0	4.9
1767	4/20/2017	5:42:00 AM	82.0	4.9
1768	4/20/2017	5:44:00 AM	82.0	4.9
1769	4/20/2017	5:46:00 AM	82.0	4.9
1770	4/20/2017	5:48:00 AM	82.0	4.9
1771	4/20/2017	5:50:00 AM	82.0	4.9

Index	Date	Time	%RH	°C
1772	4/20/2017	5:52:00 AM	81.9	4.9
1773	4/20/2017	5:54:00 AM	82.0	4.9
1774	4/20/2017	5:56:00 AM	81.9	4.9
1775	4/20/2017	5:58:00 AM	82.0	4.9
1776	4/20/2017	6:00:00 AM	81.9	4.9
1777	4/20/2017	6:02:00 AM	82.0	4.9
1778	4/20/2017	6:04:00 AM	81.9	4.9
1779	4/20/2017	6:06:00 AM	81.9	4.9
1780	4/20/2017	6:08:00 AM	82.0	4.9
1781	4/20/2017	6:10:00 AM	82.0	4.9
1782	4/20/2017	6:12:00 AM	82.0	4.9
1783	4/20/2017	6:14:00 AM	81.9	4.9
1784	4/20/2017	6:16:00 AM	81.9	4.9
1785	4/20/2017	6:18:00 AM	81.9	4.9
1786	4/20/2017	6:20:00 AM	81.9	4.9
1787	4/20/2017	6:22:00 AM	81.9	4.9
1788	4/20/2017	6:24:00 AM	82.0	4.9
1789	4/20/2017	6:26:00 AM	82.0	4.8
1790	4/20/2017	6:28:00 AM	82.0	4.9
1791	4/20/2017	6:30:00 AM	81.9	4.9
1792	4/20/2017	6:32:00 AM	81.9	4.9
1793	4/20/2017	6:34:00 AM	82.1	4.8
1794	4/20/2017	6:36:00 AM	82.2	4.8
1795	4/20/2017	6:38:00 AM	82.1	4.9
1796	4/20/2017	6:40:00 AM	82.0	4.9
1797	4/20/2017	6:42:00 AM	82.0	5.0
1798	4/20/2017	6:44:00 AM	82.0	5.0
1799	4/20/2017	6:46:00 AM	82.0	5.1
1800	4/20/2017	6:48:00 AM	81.9	5.1
1801	4/20/2017	6:50:00 AM	81.9	5.1
1802	4/20/2017	6:52:00 AM	81.9	5.1
1803	4/20/2017	6:54:00 AM	82.0	5.0
1804	4/20/2017	6:56:00 AM	82.0	5.0
1805	4/20/2017	6:58:00 AM	81.9	5.1
1806	4/20/2017	7:00:00 AM	82.0	4.9
1807	4/20/2017	7:02:00 AM	82.1	4.9
1808	4/20/2017	7:04:00 AM	82.0	5.1
1809	4/20/2017	7:06:00 AM	81.9	5.0
1810	4/20/2017	7:08:00 AM	82.1	4.9
1811	4/20/2017	7:10:00 AM	82.0	5.0
1812	4/20/2017	7:12:00 AM	82.0	5.1
1813	4/20/2017	7:14:00 AM	82.0	5.1
1814	4/20/2017	7:16:00 AM	82.0	5.1
1815	4/20/2017	7:18:00 AM	81.9	5.1
1816	4/20/2017	7:20:00 AM	81.9	5.1
1817	4/20/2017	7:22:00 AM	81.8	5.1
1818	4/20/2017	7:24:00 AM	82.0	5.1
1819	4/20/2017	7:26:00 AM	82.0	5.1
1820	4/20/2017	7:28:00 AM	82.0	5.1
1821	4/20/2017	7:30:00 AM	81.9	5.1
1822	4/20/2017	7:32:00 AM	81.9	5.1
1823	4/20/2017	7:34:00 AM	81.9	5.1
1824	4/20/2017	7:36:00 AM	81.9	5.2
1825	4/20/2017	7:38:00 AM	81.9	5.2
1826	4/20/2017	7:40:00 AM	81.9	5.2
1827	4/20/2017	7:42:00 AM	82.0	5.2
1828	4/20/2017	7:44:00 AM	81.9	5.2
1829	4/20/2017	7:46:00 AM	81.9	5.2
1830	4/20/2017	7:48:00 AM	81.9	5.2
1831	4/20/2017	7:50:00 AM	81.9	5.2
1832	4/20/2017	7:52:00 AM	81.9	5.2
1833	4/20/2017	7:54:00 AM	81.9	5.3
1834	4/20/2017	7:56:00 AM	81.9	5.3
1835	4/20/2017	7:58:00 AM	81.9	5.2
1836	4/20/2017	8:00:00 AM	81.9	5.2
1837	4/20/2017	8:02:00 AM	81.8	5.3
1838	4/20/2017	8:04:00 AM	82.0	5.2
1839	4/20/2017	8:06:00 AM	82.0	5.2
1840	4/20/2017	8:08:00 AM	81.9	5.2
1841	4/20/2017	8:10:00 AM	81.9	5.2
1842	4/20/2017	8:12:00 AM	82.0	5.3
1843	4/20/2017	8:14:00 AM	81.9	5.3
1844	4/20/2017	8:16:00 AM	81.7	5.3
1845	4/20/2017	8:18:00 AM	81.8	5.4
1846	4/20/2017	8:20:00 AM	81.8	5.3
1847	4/20/2017	8:22:00 AM	81.8	5.3
1848	4/20/2017	8:24:00 AM	81.8	5.3

Index	Date	Time	%RH	°C
1849	4/20/2017	8:26:00 AM	81.8	5.4
1850	4/20/2017	8:28:00 AM	81.9	5.4
1851	4/20/2017	8:30:00 AM	81.8	5.5
1852	4/20/2017	8:32:00 AM	81.8	5.5
1853	4/20/2017	8:34:00 AM	81.8	5.5
1854	4/20/2017	8:36:00 AM	81.8	5.6
1855	4/20/2017	8:38:00 AM	81.8	5.6
1856	4/20/2017	8:40:00 AM	81.9	5.6
1857	4/20/2017	8:42:00 AM	81.8	5.6
1858	4/20/2017	8:44:00 AM	81.9	5.6
1859	4/20/2017	8:46:00 AM	81.8	5.6
1860	4/20/2017	8:48:00 AM	81.8	5.6
1861	4/20/2017	8:50:00 AM	81.9	5.6
1862	4/20/2017	8:52:00 AM	81.8	5.7
1863	4/20/2017	8:54:00 AM	81.8	5.7
1864	4/20/2017	8:56:00 AM	81.8	5.6
1865	4/20/2017	8:58:00 AM	81.7	5.7
1866	4/20/2017	9:00:00 AM	81.8	5.7
1867	4/20/2017	9:02:00 AM	81.7	5.6
1868	4/20/2017	9:04:00 AM	81.6	5.7
1869	4/20/2017	9:06:00 AM	81.7	5.7
1870	4/20/2017	9:08:00 AM	81.6	5.7
1871	4/20/2017	9:10:00 AM	81.6	5.7
1872	4/20/2017	9:12:00 AM	81.6	5.7
1873	4/20/2017	9:14:00 AM	81.3	5.7
1874	4/20/2017	9:16:00 AM	81.4	5.6
1875	4/20/2017	9:18:00 AM	80.6	5.5
1876	4/20/2017	9:20:00 AM	80.8	5.6
1877	4/20/2017	9:22:00 AM	80.2	5.5
1878	4/20/2017	9:24:00 AM	80.8	5.6
1879	4/20/2017	9:26:00 AM	80.0	5.6
1880	4/20/2017	9:28:00 AM	79.9	5.6
1881	4/20/2017	9:30:00 AM	80.5	5.7
1882	4/20/2017	9:32:00 AM	79.6	5.7
1883	4/20/2017	9:34:00 AM	80.2	5.7
1884	4/20/2017	9:36:00 AM	79.7	5.8
1885	4/20/2017	9:38:00 AM	80.1	5.8
1886	4/20/2017	9:40:00 AM	80.1	5.9
1887	4/20/2017	9:42:00 AM	80.3	6.0
1888	4/20/2017	9:44:00 AM	80.2	6.1
1889	4/20/2017	9:46:00 AM	79.3	5.9
1890	4/20/2017	9:48:00 AM	79.4	6.0
1891	4/20/2017	9:50:00 AM	79.8	6.1
1892	4/20/2017	9:52:00 AM	80.1	6.2
1893	4/20/2017	9:54:00 AM	79.7	6.2
1894	4/20/2017	9:56:00 AM	79.7	6.3
1895	4/20/2017	9:58:00 AM	79.3	6.4
1896	4/20/2017	10:00:00 AM	79.0	6.4
1897	4/20/2017	10:02:00 AM	77.6	6.4
1898	4/20/2017	10:04:00 AM	77.9	6.5
1899	4/20/2017	10:06:00 AM	78.5	6.6
1900	4/20/2017	10:08:00 AM	77.3	6.6
1901	4/20/2017	10:10:00 AM	74.8	6.4
1902	4/20/2017	10:12:00 AM	76.6	6.5
1903	4/20/2017	10:14:00 AM	75.8	6.5
1904	4/20/2017	10:16:00 AM	75.4	6.4
1905	4/20/2017	10:18:00 AM	73.6	6.4
1906	4/20/2017	10:20:00 AM	73.5	6.4
1907	4/20/2017	10:22:00 AM	75.5	6.6
1908	4/20/2017	10:24:00 AM	73.5	6.5
1909	4/20/2017	10:26:00 AM	74.2	6.4
1910	4/20/2017	10:28:00 AM	76.6	6.6
1911	4/20/2017	10:30:00 AM	74.2	6.7
1912	4/20/2017	10:32:00 AM	77.3	6.9
1913	4/20/2017	10:34:00 AM	76.0	6.9
1914	4/20/2017	10:36:00 AM	76.0	7.0
1915	4/20/2017	10:38:00 AM	73.4	6.9
1916	4/20/2017	10:40:00 AM	75.2	7.1
1917	4/20/2017	10:42:00 AM	74.4	7.1
1918	4/20/2017	10:44:00 AM	76.3	7.3
1919	4/20/2017	10:46:00 AM	77.0	7.4
1920	4/20/2017	10:48:00 AM	74.6	7.3
1921	4/20/2017	10:50:00 AM	74.4	7.5
1922	4/20/2017	10:52:00 AM	72.9	7.5
1923	4/20/2017	10:54:00 AM	73.6	7.7
1924	4/20/2017	10:56:00 AM	68.5	7.6
1925	4/20/2017	10:58:00 AM	69.4	7.6

Index	Date	Time	%RH	°C
1926	4/20/2017	11:00:00 AM	69.9	7.6
1927	4/20/2017	11:02:00 AM	65.6	7.3
1928	4/20/2017	11:04:00 AM	66.5	7.3
1929	4/20/2017	11:06:00 AM	67.4	7.3
1930	4/20/2017	11:08:00 AM	68.8	7.3
1931	4/20/2017	11:10:00 AM	68.6	7.4
1932	4/20/2017	11:12:00 AM	68.7	7.4
1933	4/20/2017	11:14:00 AM	68.8	7.5
1934	4/20/2017	11:16:00 AM	68.5	7.5
1935	4/20/2017	11:18:00 AM	67.7	7.6
1936	4/20/2017	11:20:00 AM	68.0	7.7
1937	4/20/2017	11:22:00 AM	70.0	7.9
1938	4/20/2017	11:24:00 AM	67.0	7.9
1939	4/20/2017	11:26:00 AM	67.3	7.8
1940	4/20/2017	11:28:00 AM	67.6	8.1
1941	4/20/2017	11:30:00 AM	65.4	8.1
1942	4/20/2017	11:32:00 AM	66.3	8.0
1943	4/20/2017	11:34:00 AM	67.1	8.2
1944	4/20/2017	11:36:00 AM	63.9	8.1
1945	4/20/2017	11:38:00 AM	68.4	8.4
1946	4/20/2017	11:40:00 AM	65.8	8.5
1947	4/20/2017	11:42:00 AM	67.0	8.7
1948	4/20/2017	11:44:00 AM	64.3	8.5
1949	4/20/2017	11:46:00 AM	62.4	8.3
1950	4/20/2017	11:48:00 AM	64.5	8.3
1951	4/20/2017	11:50:00 AM	62.3	8.2
1952	4/20/2017	11:52:00 AM	64.5	8.3
1953	4/20/2017	11:54:00 AM	64.6	8.2
1954	4/20/2017	11:56:00 AM	63.9	8.2
1955	4/20/2017	11:58:00 AM	67.1	8.4
1956	4/20/2017	12:00:00 PM	67.1	8.5
1957	4/20/2017	12:02:00 PM	65.4	8.7
1958	4/20/2017	12:04:00 PM	62.7	8.6
1959	4/20/2017	12:06:00 PM	65.4	8.8
1960	4/20/2017	12:08:00 PM	65.6	9.0
1961	4/20/2017	12:10:00 PM	64.8	9.0
1962	4/20/2017	12:12:00 PM	63.6	9.1
1963	4/20/2017	12:14:00 PM	59.9	8.7
1964	4/20/2017	12:16:00 PM	60.9	8.7
1965	4/20/2017	12:18:00 PM	60.2	8.6
1966	4/20/2017	12:20:00 PM	60.1	8.4
1967	4/20/2017	12:22:00 PM	60.0	8.3
1968	4/20/2017	12:24:00 PM	58.8	8.2
1969	4/20/2017	12:26:00 PM	58.0	8.2
1970	4/20/2017	12:28:00 PM	59.6	8.3
1971	4/20/2017	12:30:00 PM	61.5	8.4
1972	4/20/2017	12:32:00 PM	60.5	8.4
1973	4/20/2017	12:34:00 PM	60.5	8.6
1974	4/20/2017	12:36:00 PM	59.1	8.6
1975	4/20/2017	12:38:00 PM	58.5	8.4
1976	4/20/2017	12:40:00 PM	60.7	8.4
1977	4/20/2017	12:42:00 PM	63.3	8.4
1978	4/20/2017	12:44:00 PM	62.6	8.3
1979	4/20/2017	12:46:00 PM	62.4	8.1
1980	4/20/2017	12:48:00 PM	62.8	8.0
1981	4/20/2017	12:50:00 PM	63.8	8.1
1982	4/20/2017	12:52:00 PM	63.7	8.3
1983	4/20/2017	12:54:00 PM	63.5	8.3
1984	4/20/2017	12:56:00 PM	61.2	8.2
1985	4/20/2017	12:58:00 PM	63.5	8.2
1986	4/20/2017	1:00:00 PM	63.7	8.2
1987	4/20/2017	1:02:00 PM	62.4	8.1
1988	4/20/2017	1:04:00 PM	64.3	8.2
1989	4/20/2017	1:06:00 PM	62.0	8.3
1990	4/20/2017	1:08:00 PM	60.7	8.5
1991	4/20/2017	1:10:00 PM	59.8	8.6
1992	4/20/2017	1:12:00 PM	60.5	8.6
1993	4/20/2017	1:14:00 PM	60.9	8.5
1994	4/20/2017	1:16:00 PM	61.2	8.4
1995	4/20/2017	1:18:00 PM	62.4	8.5
1996	4/20/2017	1:20:00 PM	62.3	8.4
1997	4/20/2017	1:22:00 PM	61.0	8.4
1998	4/20/2017	1:24:00 PM	60.3	8.3
1999	4/20/2017	1:26:00 PM	62.4	8.4
2000	4/20/2017	1:28:00 PM	60.6	8.4
2001	4/20/2017	1:30:00 PM	59.1	8.4
2002	4/20/2017	1:32:00 PM	57.8	8.3

Index	Date	Time	%RH	°C
2003	4/20/2017	1:34:00 PM	58.6	8.4
2004	4/20/2017	1:36:00 PM	60.8	8.7
2005	4/20/2017	1:38:00 PM	62.4	8.8
2006	4/20/2017	1:40:00 PM	62.3	8.9
2007	4/20/2017	1:42:00 PM	62.3	8.9
2008	4/20/2017	1:44:00 PM	62.6	9.1
2009	4/20/2017	1:46:00 PM	61.5	9.1
2010	4/20/2017	1:48:00 PM	62.4	9.1
2011	4/20/2017	1:50:00 PM	62.1	9.1
2012	4/20/2017	1:52:00 PM	62.4	9.2
2013	4/20/2017	1:54:00 PM	61.2	9.3
2014	4/20/2017	1:56:00 PM	61.2	9.2
2015	4/20/2017	1:58:00 PM	61.9	9.2
2016	4/20/2017	2:00:00 PM	61.8	9.2
2017	4/20/2017	2:02:00 PM	60.2	9.1
2018	4/20/2017	2:04:00 PM	62.4	9.1
2019	4/20/2017	2:06:00 PM	60.9	9.1
2020	4/20/2017	2:08:00 PM	61.5	9.1
2021	4/20/2017	2:10:00 PM	58.8	9.0
2022	4/20/2017	2:12:00 PM	60.7	9.1
2023	4/20/2017	2:14:00 PM	61.6	9.3
2024	4/20/2017	2:16:00 PM	60.6	9.3
2025	4/20/2017	2:18:00 PM	59.6	9.3
2026	4/20/2017	2:20:00 PM	58.7	9.1
2027	4/20/2017	2:22:00 PM	61.1	9.1
2028	4/20/2017	2:24:00 PM	61.0	8.9
2029	4/20/2017	2:26:00 PM	61.6	8.9
2030	4/20/2017	2:28:00 PM	61.9	8.8
2031	4/20/2017	2:30:00 PM	62.0	8.8
2032	4/20/2017	2:32:00 PM	62.5	8.7
2033	4/20/2017	2:34:00 PM	61.9	8.7
2034	4/20/2017	2:36:00 PM	61.6	8.7
2035	4/20/2017	2:38:00 PM	59.4	8.6
2036	4/20/2017	2:40:00 PM	59.5	8.5
2037	4/20/2017	2:42:00 PM	60.5	8.6
2038	4/20/2017	2:44:00 PM	61.3	8.6
2039	4/20/2017	2:46:00 PM	61.2	8.7
2040	4/20/2017	2:48:00 PM	60.9	8.6
2041	4/20/2017	2:50:00 PM	60.9	8.7
2042	4/20/2017	2:52:00 PM	60.7	8.7
2043	4/20/2017	2:54:00 PM	61.9	8.8
2044	4/20/2017	2:56:00 PM	62.1	8.9
2045	4/20/2017	2:58:00 PM	63.0	9.1
2046	4/20/2017	3:00:00 PM	62.0	9.1
2047	4/20/2017	3:02:00 PM	62.1	9.2
2048	4/20/2017	3:04:00 PM	61.0	9.2
2049	4/20/2017	3:06:00 PM	60.9	9.2
2050	4/20/2017	3:08:00 PM	61.0	9.3
2051	4/20/2017	3:10:00 PM	61.5	9.4
2052	4/20/2017	3:12:00 PM	60.5	9.4
2053	4/20/2017	3:14:00 PM	60.3	9.4
2054	4/20/2017	3:16:00 PM	60.6	9.4
2055	4/20/2017	3:18:00 PM	59.4	9.4
2056	4/20/2017	3:20:00 PM	60.5	9.4
2057	4/20/2017	3:22:00 PM	59.5	9.4
2058	4/20/2017	3:24:00 PM	59.7	9.4
2059	4/20/2017	3:26:00 PM	59.5	9.5
2060	4/20/2017	3:28:00 PM	59.4	9.6
2061	4/20/2017	3:30:00 PM	60.4	9.8
2062	4/20/2017	3:32:00 PM	56.7	9.8
2063	4/20/2017	3:34:00 PM	55.0	9.7
2064	4/20/2017	3:36:00 PM	58.0	9.8
2065	4/20/2017	3:38:00 PM	56.0	9.5
2066	4/20/2017	3:40:00 PM	57.9	9.4
2067	4/20/2017	3:42:00 PM	57.7	9.4
2068	4/20/2017	3:44:00 PM	58.8	9.5
2069	4/20/2017	3:46:00 PM	58.1	9.5
2070	4/20/2017	3:48:00 PM	57.4	9.6
2071	4/20/2017	3:50:00 PM	56.9	9.7
2072	4/20/2017	3:52:00 PM	56.6	9.8
2073	4/20/2017	3:54:00 PM	58.3	9.8
2074	4/20/2017	3:56:00 PM	58.2	9.9
2075	4/20/2017	3:58:00 PM	58.3	10.0
2076	4/20/2017	4:00:00 PM	58.6	10.3
2077	4/20/2017	4:02:00 PM	59.3	10.5
2078	4/20/2017	4:04:00 PM	58.4	10.3
2079	4/20/2017	4:06:00 PM	60.1	10.3

Index	Date	Time	%RH	°C
2080	4/20/2017	4:08:00 PM	59.4	10.2
2081	4/20/2017	4:10:00 PM	58.2	9.9
2082	4/20/2017	4:12:00 PM	59.1	9.9
2083	4/20/2017	4:14:00 PM	58.5	9.8
2084	4/20/2017	4:16:00 PM	59.3	9.8
2085	4/20/2017	4:18:00 PM	58.9	9.8
2086	4/20/2017	4:20:00 PM	58.8	9.7
2087	4/20/2017	4:22:00 PM	60.2	9.8
2088	4/20/2017	4:24:00 PM	58.5	9.7
2089	4/20/2017	4:26:00 PM	56.3	9.6
2090	4/20/2017	4:28:00 PM	56.2	9.4
2091	4/20/2017	4:30:00 PM	57.1	9.4
2092	4/20/2017	4:32:00 PM	58.8	9.4
2093	4/20/2017	4:34:00 PM	57.3	9.4
2094	4/20/2017	4:36:00 PM	59.0	9.6
2095	4/20/2017	4:38:00 PM	59.8	9.6
2096	4/20/2017	4:40:00 PM	59.7	9.6
2097	4/20/2017	4:42:00 PM	59.9	9.6
2098	4/20/2017	4:44:00 PM	59.9	9.4
2099	4/20/2017	4:46:00 PM	60.1	9.3
2100	4/20/2017	4:48:00 PM	60.5	9.3
2101	4/20/2017	4:50:00 PM	59.5	9.2
2102	4/20/2017	4:52:00 PM	58.9	9.1
2103	4/20/2017	4:54:00 PM	59.2	9.0
2104	4/20/2017	4:56:00 PM	59.8	9.1
2105	4/20/2017	4:58:00 PM	59.8	9.1
2106	4/20/2017	5:00:00 PM	61.8	9.2
2107	4/20/2017	5:02:00 PM	61.2	9.3
2108	4/20/2017	5:04:00 PM	59.8	9.3
2109	4/20/2017	5:06:00 PM	61.1	9.4
2110	4/20/2017	5:08:00 PM	60.8	9.4
2111	4/20/2017	5:10:00 PM	61.0	9.4
2112	4/20/2017	5:12:00 PM	60.3	9.4
2113	4/20/2017	5:14:00 PM	58.7	9.3
2114	4/20/2017	5:16:00 PM	59.8	9.3
2115	4/20/2017	5:18:00 PM	60.2	9.3
2116	4/20/2017	5:20:00 PM	60.3	9.4
2117	4/20/2017	5:22:00 PM	59.7	9.4
2118	4/20/2017	5:24:00 PM	58.8	9.3
2119	4/20/2017	5:26:00 PM	59.1	9.2
2120	4/20/2017	5:28:00 PM	59.3	9.1
2121	4/20/2017	5:30:00 PM	59.3	9.1
2122	4/20/2017	5:32:00 PM	60.8	9.2
2123	4/20/2017	5:34:00 PM	59.0	9.1
2124	4/20/2017	5:36:00 PM	60.7	9.1
2125	4/20/2017	5:38:00 PM	61.1	9.2
2126	4/20/2017	5:40:00 PM	60.0	9.1
2127	4/20/2017	5:42:00 PM	60.2	9.1
2128	4/20/2017	5:44:00 PM	61.0	9.2
2129	4/20/2017	5:46:00 PM	61.5	9.3
2130	4/20/2017	5:48:00 PM	62.5	9.3
2131	4/20/2017	5:50:00 PM	60.7	9.3
2132	4/20/2017	5:52:00 PM	62.0	9.4
2133	4/20/2017	5:54:00 PM	61.3	9.4
2134	4/20/2017	5:56:00 PM	60.4	9.4
2135	4/20/2017	5:58:00 PM	60.6	9.4
2136	4/20/2017	6:00:00 PM	59.4	9.4
2137	4/20/2017	6:02:00 PM	60.6	9.4
2138	4/20/2017	6:04:00 PM	60.9	9.3
2139	4/20/2017	6:06:00 PM	61.4	9.3
2140	4/20/2017	6:08:00 PM	61.9	9.3
2141	4/20/2017	6:10:00 PM	61.8	9.2
2142	4/20/2017	6:12:00 PM	62.3	9.2
2143	4/20/2017	6:14:00 PM	62.2	9.2
2144	4/20/2017	6:16:00 PM	62.5	9.1
2145	4/20/2017	6:18:00 PM	62.8	9.1
2146	4/20/2017	6:20:00 PM	62.1	9.1
2147	4/20/2017	6:22:00 PM	62.0	8.9
2148	4/20/2017	6:24:00 PM	61.5	8.9
2149	4/20/2017	6:26:00 PM	61.7	8.8
2150	4/20/2017	6:28:00 PM	62.7	8.8
2151	4/20/2017	6:30:00 PM	62.5	8.8
2152	4/20/2017	6:32:00 PM	63.0	8.7
2153	4/20/2017	6:34:00 PM	62.7	8.7
2154	4/20/2017	6:36:00 PM	62.4	8.6
2155	4/20/2017	6:38:00 PM	62.9	8.6
2156	4/20/2017	6:40:00 PM	62.8	8.6



Index	Date	Time	%RH	°C
2157	4/20/2017	6:42:00 PM	63.4	8.5
2158	4/20/2017	6:44:00 PM	63.7	8.5
2159	4/20/2017	6:46:00 PM	63.3	8.4
2160	4/20/2017	6:48:00 PM	63.9	8.4
2161	4/20/2017	6:50:00 PM	64.1	8.4
2162	4/20/2017	6:52:00 PM	63.9	8.3
2163	4/20/2017	6:54:00 PM	64.4	8.3
2164	4/20/2017	6:56:00 PM	64.3	8.2
2165	4/20/2017	6:58:00 PM	64.8	8.2
2166	4/20/2017	7:00:00 PM	64.3	8.2
2167	4/20/2017	7:02:00 PM	65.1	8.1
2168	4/20/2017	7:04:00 PM	65.7	8.1
2169	4/20/2017	7:06:00 PM	66.5	8.1
2170	4/20/2017	7:08:00 PM	65.6	8.0
2171	4/20/2017	7:10:00 PM	66.4	8.0
2172	4/20/2017	7:12:00 PM	67.0	8.0
2173	4/20/2017	7:14:00 PM	66.6	8.0
2174	4/20/2017	7:16:00 PM	67.2	8.0
2175	4/20/2017	7:18:00 PM	67.1	7.9
2176	4/20/2017	7:20:00 PM	67.2	7.9
2177	4/20/2017	7:22:00 PM	67.3	7.9
2178	4/20/2017	7:24:00 PM	68.1	7.9
2179	4/20/2017	7:26:00 PM	67.8	7.9
2180	4/20/2017	7:28:00 PM	68.2	7.9
2181	4/20/2017	7:30:00 PM	68.2	7.9
2182	4/20/2017	7:32:00 PM	68.3	7.9
2183	4/20/2017	7:34:00 PM	68.8	7.9
2184	4/20/2017	7:36:00 PM	69.1	7.9
2185	4/20/2017	7:38:00 PM	70.0	7.9
2186	4/20/2017	7:40:00 PM	71.0	7.8
2187	4/20/2017	7:42:00 PM	71.0	7.8
2188	4/20/2017	7:44:00 PM	71.6	7.7
2189	4/20/2017	7:46:00 PM	71.3	7.5
2190	4/20/2017	7:48:00 PM	71.8	7.4
2191	4/20/2017	7:50:00 PM	72.2	7.4
2192	4/20/2017	7:52:00 PM	72.7	7.4
2193	4/20/2017	7:54:00 PM	73.5	7.3
2194	4/20/2017	7:56:00 PM	73.9	7.3
2195	4/20/2017	7:58:00 PM	74.9	7.1
2196	4/20/2017	8:00:00 PM	74.9	7.1
2197	4/20/2017	8:02:00 PM	74.5	7.1
2198	4/20/2017	8:04:00 PM	74.9	6.9
2199	4/20/2017	8:06:00 PM	74.7	6.9
2200	4/20/2017	8:08:00 PM	74.8	6.9
2201	4/20/2017	8:10:00 PM	75.1	6.8
2202	4/20/2017	8:12:00 PM	75.3	6.9
2203	4/20/2017	8:14:00 PM	75.6	6.8
2204	4/20/2017	8:16:00 PM	75.8	6.8
2205	4/20/2017	8:18:00 PM	76.0	6.8
2206	4/20/2017	8:20:00 PM	76.5	6.7
2207	4/20/2017	8:22:00 PM	76.7	6.6
2208	4/20/2017	8:24:00 PM	77.2	6.6
2209	4/20/2017	8:26:00 PM	77.2	6.6
2210	4/20/2017	8:28:00 PM	77.1	6.5
2211	4/20/2017	8:30:00 PM	76.6	6.6
2212	4/20/2017	8:32:00 PM	76.2	6.7
2213	4/20/2017	8:34:00 PM	75.6	6.7
2214	4/20/2017	8:36:00 PM	75.1	6.8
2215	4/20/2017	8:38:00 PM	75.1	6.8
2216	4/20/2017	8:40:00 PM	74.9	6.8
2217	4/20/2017	8:42:00 PM	75.0	6.8
2218	4/20/2017	8:44:00 PM	75.0	6.8
2219	4/20/2017	8:46:00 PM	74.8	6.8
2220	4/20/2017	8:48:00 PM	74.8	6.8
2221	4/20/2017	8:50:00 PM	74.8	6.8
2222	4/20/2017	8:52:00 PM	75.1	6.7
2223	4/20/2017	8:54:00 PM	75.1	6.7
2224	4/20/2017	8:56:00 PM	75.1	6.6
2225	4/20/2017	8:58:00 PM	75.1	6.6
2226	4/20/2017	9:00:00 PM	75.1	6.6
2227	4/20/2017	9:02:00 PM	75.2	6.6
2228	4/20/2017	9:04:00 PM	75.2	6.6
2229	4/20/2017	9:06:00 PM	76.1	6.4
2230	4/20/2017	9:08:00 PM	76.3	6.3
2231	4/20/2017	9:10:00 PM	76.4	6.3
2232	4/20/2017	9:12:00 PM	76.0	6.4
2233	4/20/2017	9:14:00 PM	76.5	6.2

Index	Date	Time	%RH	°C
2234	4/20/2017	9:16:00 PM	76.8	6.2
2235	4/20/2017	9:18:00 PM	77.1	6.1
2236	4/20/2017	9:20:00 PM	77.1	6.2
2237	4/20/2017	9:22:00 PM	77.0	6.1
2238	4/20/2017	9:24:00 PM	76.9	6.1
2239	4/20/2017	9:26:00 PM	76.9	6.1
2240	4/20/2017	9:28:00 PM	76.8	6.1
2241	4/20/2017	9:30:00 PM	76.9	6.1
2242	4/20/2017	9:32:00 PM	76.5	6.1
2243	4/20/2017	9:34:00 PM	76.2	6.2
2244	4/20/2017	9:36:00 PM	76.2	6.2
2245	4/20/2017	9:38:00 PM	75.8	6.2
2246	4/20/2017	9:40:00 PM	75.9	6.2
2247	4/20/2017	9:42:00 PM	76.0	6.1
2248	4/20/2017	9:44:00 PM	75.8	6.1
2249	4/20/2017	9:46:00 PM	75.6	6.2
2250	4/20/2017	9:48:00 PM	75.3	6.2
2251	4/20/2017	9:50:00 PM	75.1	6.3
2252	4/20/2017	9:52:00 PM	74.9	6.3
2253	4/20/2017	9:54:00 PM	74.9	6.2
2254	4/20/2017	9:56:00 PM	74.9	6.2
2255	4/20/2017	9:58:00 PM	74.6	6.3
2256	4/20/2017	10:00:00 PM	74.9	6.3
2257	4/20/2017	10:02:00 PM	74.9	6.3
2258	4/20/2017	10:04:00 PM	74.9	6.4
2259	4/20/2017	10:06:00 PM	75.1	6.3
2260	4/20/2017	10:08:00 PM	75.0	6.3
2261	4/20/2017	10:10:00 PM	75.3	6.3
2262	4/20/2017	10:12:00 PM	75.8	6.3
2263	4/20/2017	10:14:00 PM	75.7	6.3
2264	4/20/2017	10:16:00 PM	75.6	6.3
2265	4/20/2017	10:18:00 PM	75.2	6.4
2266	4/20/2017	10:20:00 PM	75.4	6.3
2267	4/20/2017	10:22:00 PM	75.6	6.3
2268	4/20/2017	10:24:00 PM	75.5	6.3
2269	4/20/2017	10:26:00 PM	75.3	6.3
2270	4/20/2017	10:28:00 PM	75.5	6.2
2271	4/20/2017	10:30:00 PM	75.5	6.2
2272	4/20/2017	10:32:00 PM	75.3	6.2
2273	4/20/2017	10:34:00 PM	75.0	6.1
2274	4/20/2017	10:36:00 PM	74.9	6.2
2275	4/20/2017	10:38:00 PM	75.3	6.2
2276	4/20/2017	10:40:00 PM	75.1	6.2
2277	4/20/2017	10:42:00 PM	75.2	6.2
2278	4/20/2017	10:44:00 PM	75.2	6.2
2279	4/20/2017	10:46:00 PM	75.2	6.2
2280	4/20/2017	10:48:00 PM	75.2	6.2
2281	4/20/2017	10:50:00 PM	75.2	6.2
2282	4/20/2017	10:52:00 PM	75.3	6.2
2283	4/20/2017	10:54:00 PM	75.1	6.2
2284	4/20/2017	10:56:00 PM	75.0	6.2
2285	4/20/2017	10:58:00 PM	75.1	6.1
2286	4/20/2017	11:00:00 PM	75.4	6.2
2287	4/20/2017	11:02:00 PM	75.4	6.1
2288	4/20/2017	11:04:00 PM	75.4	6.2
2289	4/20/2017	11:06:00 PM	75.5	6.1
2290	4/20/2017	11:08:00 PM	75.7	6.1
2291	4/20/2017	11:10:00 PM	75.5	6.1
2292	4/20/2017	11:12:00 PM	75.6	6.1
2293	4/20/2017	11:14:00 PM	75.4	6.1
2294	4/20/2017	11:16:00 PM	75.2	6.0
2295	4/20/2017	11:18:00 PM	74.8	6.0
2296	4/20/2017	11:20:00 PM	74.8	5.9
2297	4/20/2017	11:22:00 PM	75.2	5.9
2298	4/20/2017	11:24:00 PM	75.1	6.0
2299	4/20/2017	11:26:00 PM	75.0	6.0
2300	4/20/2017	11:28:00 PM	75.3	6.0
2301	4/20/2017	11:30:00 PM	75.2	5.9
2302	4/20/2017	11:32:00 PM	75.4	5.9
2303	4/20/2017	11:34:00 PM	75.6	5.8
2304	4/20/2017	11:36:00 PM	75.5	5.8
2305	4/20/2017	11:38:00 PM	75.5	5.8
2306	4/20/2017	11:40:00 PM	75.3	5.9
2307	4/20/2017	11:42:00 PM	75.1	5.8
2308	4/20/2017	11:44:00 PM	75.1	5.8
2309	4/20/2017	11:46:00 PM	75.4	5.7
2310	4/20/2017	11:48:00 PM	75.3	5.6

Index	Date	Time	%RH	°C
2311	4/20/2017	11:50:00 PM	75.4	5.6
2312	4/20/2017	11:52:00 PM	75.2	5.6
2313	4/20/2017	11:54:00 PM	75.5	5.5
2314	4/20/2017	11:56:00 PM	75.6	5.4
2315	4/20/2017	11:58:00 PM	75.5	5.4
2316	4/21/2017	12:00:00 AM	75.6	5.3
2317	4/21/2017	12:02:00 AM	75.7	5.3
2318	4/21/2017	12:04:00 AM	75.6	5.3
2319	4/21/2017	12:06:00 AM	75.6	5.3
2320	4/21/2017	12:08:00 AM	75.6	5.4
2321	4/21/2017	12:10:00 AM	75.4	5.4
2322	4/21/2017	12:12:00 AM	75.6	5.4
2323	4/21/2017	12:14:00 AM	76.1	5.3
2324	4/21/2017	12:16:00 AM	76.6	5.2
2325	4/21/2017	12:18:00 AM	76.9	5.2
2326	4/21/2017	12:20:00 AM	76.7	5.2
2327	4/21/2017	12:22:00 AM	76.3	5.3
2328	4/21/2017	12:24:00 AM	76.6	5.2
2329	4/21/2017	12:26:00 AM	76.3	5.2
2330	4/21/2017	12:28:00 AM	76.0	5.3
2331	4/21/2017	12:30:00 AM	75.9	5.2
2332	4/21/2017	12:32:00 AM	76.0	5.2
2333	4/21/2017	12:34:00 AM	75.8	5.2
2334	4/21/2017	12:36:00 AM	76.0	5.1
2335	4/21/2017	12:38:00 AM	76.0	5.1
2336	4/21/2017	12:40:00 AM	76.0	5.1
2337	4/21/2017	12:42:00 AM	75.8	5.1
2338	4/21/2017	12:44:00 AM	76.0	5.2
2339	4/21/2017	12:46:00 AM	76.6	5.1
2340	4/21/2017	12:48:00 AM	76.4	5.1
2341	4/21/2017	12:50:00 AM	76.0	5.1
2342	4/21/2017	12:52:00 AM	76.0	5.1
2343	4/21/2017	12:54:00 AM	76.3	5.0
2344	4/21/2017	12:56:00 AM	76.4	5.0
2345	4/21/2017	12:58:00 AM	76.6	4.9
2346	4/21/2017	1:00:00 AM	76.5	4.9
2347	4/21/2017	1:02:00 AM	76.2	5.0
2348	4/21/2017	1:04:00 AM	76.5	4.9
2349	4/21/2017	1:06:00 AM	76.4	5.0
2350	4/21/2017	1:08:00 AM	76.2	4.9
2351	4/21/2017	1:10:00 AM	76.3	5.0
2352	4/21/2017	1:12:00 AM	76.3	5.0
2353	4/21/2017	1:14:00 AM	76.1	5.1
2354	4/21/2017	1:16:00 AM	76.5	4.9
2355	4/21/2017	1:18:00 AM	76.6	4.9
2356	4/21/2017	1:20:00 AM	76.6	4.9
2357	4/21/2017	1:22:00 AM	76.1	5.0
2358	4/21/2017	1:24:00 AM	76.6	4.9
2359	4/21/2017	1:26:00 AM	76.6	4.8
2360	4/21/2017	1:28:00 AM	77.0	4.8
2361	4/21/2017	1:30:00 AM	77.2	4.8
2362	4/21/2017	1:32:00 AM	77.7	4.7
2363	4/21/2017	1:34:00 AM	77.8	4.7
2364	4/21/2017	1:36:00 AM	77.7	4.7
2365	4/21/2017	1:38:00 AM	77.5	4.7
2366	4/21/2017	1:40:00 AM	77.9	4.7
2367	4/21/2017	1:42:00 AM	77.7	4.7
2368	4/21/2017	1:44:00 AM	77.8	4.7
2369	4/21/2017	1:46:00 AM	77.8	4.7
2370	4/21/2017	1:48:00 AM	77.3	4.8
2371	4/21/2017	1:50:00 AM	77.7	4.7
2372	4/21/2017	1:52:00 AM	77.5	4.6
2373	4/21/2017	1:54:00 AM	77.5	4.7
2374	4/21/2017	1:56:00 AM	77.3	4.7
2375	4/21/2017	1:58:00 AM	77.4	4.7
2376	4/21/2017	2:00:00 AM	77.3	4.7
2377	4/21/2017	2:02:00 AM	77.3	4.7
2378	4/21/2017	2:04:00 AM	76.7	4.7
2379	4/21/2017	2:06:00 AM	76.6	4.9
2380	4/21/2017	2:08:00 AM	76.5	4.9
2381	4/21/2017	2:10:00 AM	76.6	4.9
2382	4/21/2017	2:12:00 AM	76.6	5.0
2383	4/21/2017	2:14:00 AM	76.9	5.0
2384	4/21/2017	2:16:00 AM	76.7	5.1
2385	4/21/2017	2:18:00 AM	76.7	5.1
2386	4/21/2017	2:20:00 AM	76.5	5.1
2387	4/21/2017	2:22:00 AM	76.5	5.0

Index	Date	Time	%RH	°C
2388	4/21/2017	2:24:00 AM	76.7	5.1
2389	4/21/2017	2:26:00 AM	76.6	5.0
2390	4/21/2017	2:28:00 AM	76.7	5.1
2391	4/21/2017	2:30:00 AM	76.7	5.1
2392	4/21/2017	2:32:00 AM	76.6	5.1
2393	4/21/2017	2:34:00 AM	76.6	5.1
2394	4/21/2017	2:36:00 AM	76.6	5.1
2395	4/21/2017	2:38:00 AM	76.6	5.1
2396	4/21/2017	2:40:00 AM	77.0	5.1
2397	4/21/2017	2:42:00 AM	77.1	5.1
2398	4/21/2017	2:44:00 AM	77.2	5.1
2399	4/21/2017	2:46:00 AM	77.1	5.1
2400	4/21/2017	2:48:00 AM	76.8	5.1
2401	4/21/2017	2:50:00 AM	76.9	5.1
2402	4/21/2017	2:52:00 AM	77.1	5.1
2403	4/21/2017	2:54:00 AM	77.0	5.1
2404	4/21/2017	2:56:00 AM	77.0	5.1
2405	4/21/2017	2:58:00 AM	77.0	5.1
2406	4/21/2017	3:00:00 AM	77.1	5.1
2407	4/21/2017	3:02:00 AM	77.3	5.1
2408	4/21/2017	3:04:00 AM	77.3	5.1
2409	4/21/2017	3:06:00 AM	77.3	5.1
2410	4/21/2017	3:08:00 AM	77.4	5.1
2411	4/21/2017	3:10:00 AM	77.3	5.0
2412	4/21/2017	3:12:00 AM	77.9	4.8
2413	4/21/2017	3:14:00 AM	77.8	4.9
2414	4/21/2017	3:16:00 AM	77.7	4.9
2415	4/21/2017	3:18:00 AM	77.6	4.9
2416	4/21/2017	3:20:00 AM	77.7	4.8
2417	4/21/2017	3:22:00 AM	78.3	4.7
2418	4/21/2017	3:24:00 AM	78.1	4.7
2419	4/21/2017	3:26:00 AM	78.0	4.7
2420	4/21/2017	3:28:00 AM	78.1	4.7
2421	4/21/2017	3:30:00 AM	78.0	4.6
2422	4/21/2017	3:32:00 AM	78.0	4.6
2423	4/21/2017	3:34:00 AM	78.1	4.6
2424	4/21/2017	3:36:00 AM	77.9	4.6
2425	4/21/2017	3:38:00 AM	78.0	4.6
2426	4/21/2017	3:40:00 AM	78.1	4.5
2427	4/21/2017	3:42:00 AM	78.0	4.5
2428	4/21/2017	3:44:00 AM	77.9	4.5
2429	4/21/2017	3:46:00 AM	77.9	4.4
2430	4/21/2017	3:48:00 AM	77.9	4.4
2431	4/21/2017	3:50:00 AM	78.1	4.3
2432	4/21/2017	3:52:00 AM	78.2	4.3
2433	4/21/2017	3:54:00 AM	78.2	4.3
2434	4/21/2017	3:56:00 AM	78.3	4.2
2435	4/21/2017	3:58:00 AM	78.7	4.1
2436	4/21/2017	4:00:00 AM	78.7	4.1
2437	4/21/2017	4:02:00 AM	78.9	3.9
2438	4/21/2017	4:04:00 AM	79.0	3.8
2439	4/21/2017	4:06:00 AM	79.0	3.8
2440	4/21/2017	4:08:00 AM	79.1	3.7
2441	4/21/2017	4:10:00 AM	79.2	3.7
2442	4/21/2017	4:12:00 AM	79.2	3.6
2443	4/21/2017	4:14:00 AM	79.3	3.5
2444	4/21/2017	4:16:00 AM	79.6	3.4
2445	4/21/2017	4:18:00 AM	79.4	3.4
2446	4/21/2017	4:20:00 AM	79.4	3.3
2447	4/21/2017	4:22:00 AM	79.4	3.3
2448	4/21/2017	4:24:00 AM	79.3	3.3
2449	4/21/2017	4:26:00 AM	79.5	3.3
2450	4/21/2017	4:28:00 AM	79.5	3.3
2451	4/21/2017	4:30:00 AM	79.6	3.2
2452	4/21/2017	4:32:00 AM	79.5	3.2
2453	4/21/2017	4:34:00 AM	79.6	3.1
2454	4/21/2017	4:36:00 AM	79.6	3.2
2455	4/21/2017	4:38:00 AM	79.5	3.2
2456	4/21/2017	4:40:00 AM	79.7	3.1
2457	4/21/2017	4:42:00 AM	79.8	2.9
2458	4/21/2017	4:44:00 AM	79.9	2.9
2459	4/21/2017	4:46:00 AM	80.1	2.8
2460	4/21/2017	4:48:00 AM	80.0	2.9
2461	4/21/2017	4:50:00 AM	80.2	2.8
2462	4/21/2017	4:52:00 AM	79.9	2.9
2463	4/21/2017	4:54:00 AM	79.7	3.1
2464	4/21/2017	4:56:00 AM	79.7	2.9

Index	Date	Time	%RH	°C
2465	4/21/2017	4:58:00 AM	79.5	3.1
2466	4/21/2017	5:00:00 AM	79.4	3.1
2467	4/21/2017	5:02:00 AM	79.7	2.9
2468	4/21/2017	5:04:00 AM	79.9	2.9
2469	4/21/2017	5:06:00 AM	80.0	2.9
2470	4/21/2017	5:08:00 AM	79.5	3.1
2471	4/21/2017	5:10:00 AM	79.4	3.1
2472	4/21/2017	5:12:00 AM	79.4	3.1
2473	4/21/2017	5:14:00 AM	79.4	3.1
2474	4/21/2017	5:16:00 AM	79.5	3.0
2475	4/21/2017	5:18:00 AM	79.3	3.1
2476	4/21/2017	5:20:00 AM	79.1	3.1
2477	4/21/2017	5:22:00 AM	79.2	3.1
2478	4/21/2017	5:24:00 AM	78.9	3.2
2479	4/21/2017	5:26:00 AM	78.7	3.3
2480	4/21/2017	5:28:00 AM	78.7	3.3
2481	4/21/2017	5:30:00 AM	78.8	3.2
2482	4/21/2017	5:32:00 AM	78.8	3.2
2483	4/21/2017	5:34:00 AM	78.7	3.2
2484	4/21/2017	5:36:00 AM	78.8	3.2
2485	4/21/2017	5:38:00 AM	78.9	3.2
2486	4/21/2017	5:40:00 AM	78.8	3.2
2487	4/21/2017	5:42:00 AM	78.6	3.1
2488	4/21/2017	5:44:00 AM	78.5	3.1
2489	4/21/2017	5:46:00 AM	78.8	3.1
2490	4/21/2017	5:48:00 AM	78.8	3.1
2491	4/21/2017	5:50:00 AM	78.9	3.1
2492	4/21/2017	5:52:00 AM	78.7	3.1
2493	4/21/2017	5:54:00 AM	78.9	2.9
2494	4/21/2017	5:56:00 AM	79.3	2.9
2495	4/21/2017	5:58:00 AM	79.3	2.9
2496	4/21/2017	6:00:00 AM	79.0	2.9
2497	4/21/2017	6:02:00 AM	79.1	2.9
2498	4/21/2017	6:04:00 AM	79.5	2.7
2499	4/21/2017	6:06:00 AM	80.0	2.4
2500	4/21/2017	6:08:00 AM	80.3	2.4
2501	4/21/2017	6:10:00 AM	79.9	2.6
2502	4/21/2017	6:12:00 AM	79.9	2.5
2503	4/21/2017	6:14:00 AM	80.1	2.5
2504	4/21/2017	6:16:00 AM	80.1	2.4
2505	4/21/2017	6:18:00 AM	79.7	2.7
2506	4/21/2017	6:20:00 AM	79.3	2.7
2507	4/21/2017	6:22:00 AM	79.2	2.7
2508	4/21/2017	6:24:00 AM	79.3	2.7
2509	4/21/2017	6:26:00 AM	79.3	2.7
2510	4/21/2017	6:28:00 AM	79.3	2.7
2511	4/21/2017	6:30:00 AM	79.4	2.6
2512	4/21/2017	6:32:00 AM	79.4	2.7
2513	4/21/2017	6:34:00 AM	79.2	2.6
2514	4/21/2017	6:36:00 AM	79.5	2.5
2515	4/21/2017	6:38:00 AM	79.5	2.6
2516	4/21/2017	6:40:00 AM	79.5	2.6
2517	4/21/2017	6:42:00 AM	79.7	2.4
2518	4/21/2017	6:44:00 AM	79.5	2.5
2519	4/21/2017	6:46:00 AM	79.6	2.4
2520	4/21/2017	6:48:00 AM	79.6	2.4
2521	4/21/2017	6:50:00 AM	79.7	2.5
2522	4/21/2017	6:52:00 AM	79.4	2.5
2523	4/21/2017	6:54:00 AM	79.5	2.4
2524	4/21/2017	6:56:00 AM	79.5	2.5
2525	4/21/2017	6:58:00 AM	79.3	2.5
2526	4/21/2017	7:00:00 AM	79.8	2.4
2527	4/21/2017	7:02:00 AM	79.4	2.4
2528	4/21/2017	7:04:00 AM	79.2	2.4
2529	4/21/2017	7:06:00 AM	79.3	2.4
2530	4/21/2017	7:08:00 AM	79.2	2.4
2531	4/21/2017	7:10:00 AM	79.2	2.4
2532	4/21/2017	7:12:00 AM	79.5	2.4
2533	4/21/2017	7:14:00 AM	79.7	2.3
2534	4/21/2017	7:16:00 AM	79.7	2.3
2535	4/21/2017	7:18:00 AM	79.6	2.2
2536	4/21/2017	7:20:00 AM	79.9	2.2
2537	4/21/2017	7:22:00 AM	80.0	2.2
2538	4/21/2017	7:24:00 AM	80.2	2.2
2539	4/21/2017	7:26:00 AM	80.2	2.3
2540	4/21/2017	7:28:00 AM	80.3	2.2
2541	4/21/2017	7:30:00 AM	80.5	2.2

Index	Date	Time	%RH	°C
2542	4/21/2017	7:32:00 AM	80.5	2.2
2543	4/21/2017	7:34:00 AM	80.5	2.2
2544	4/21/2017	7:36:00 AM	80.5	2.1
2545	4/21/2017	7:38:00 AM	80.7	2.1
2546	4/21/2017	7:40:00 AM	80.8	2.1
2547	4/21/2017	7:42:00 AM	80.6	2.2
2548	4/21/2017	7:44:00 AM	80.7	2.2
2549	4/21/2017	7:46:00 AM	80.9	2.2
2550	4/21/2017	7:48:00 AM	80.8	2.1
2551	4/21/2017	7:50:00 AM	80.7	2.2
2552	4/21/2017	7:52:00 AM	80.8	2.2
2553	4/21/2017	7:54:00 AM	80.8	2.2
2554	4/21/2017	7:56:00 AM	81.0	2.2
2555	4/21/2017	7:58:00 AM	81.0	2.2
2556	4/21/2017	8:00:00 AM	81.2	2.2
2557	4/21/2017	8:02:00 AM	81.3	2.3
2558	4/21/2017	8:04:00 AM	81.0	2.3
2559	4/21/2017	8:06:00 AM	81.0	2.4
2560	4/21/2017	8:08:00 AM	81.0	2.4
2561	4/21/2017	8:10:00 AM	81.0	2.4
2562	4/21/2017	8:12:00 AM	81.1	2.4
2563	4/21/2017	8:14:00 AM	81.0	2.4
2564	4/21/2017	8:16:00 AM	81.0	2.4
2565	4/21/2017	8:18:00 AM	81.0	2.6
2566	4/21/2017	8:20:00 AM	81.0	2.6
2567	4/21/2017	8:22:00 AM	80.9	2.6
2568	4/21/2017	8:24:00 AM	80.9	2.7
2569	4/21/2017	8:26:00 AM	80.9	2.6
2570	4/21/2017	8:28:00 AM	80.9	2.7
2571	4/21/2017	8:30:00 AM	81.1	2.7
2572	4/21/2017	8:32:00 AM	80.9	2.7
2573	4/21/2017	8:34:00 AM	81.0	2.8
2574	4/21/2017	8:36:00 AM	81.1	2.8
2575	4/21/2017	8:38:00 AM	81.0	2.9
2576	4/21/2017	8:40:00 AM	80.9	2.9
2577	4/21/2017	8:42:00 AM	80.8	2.9
2578	4/21/2017	8:44:00 AM	80.9	2.9
2579	4/21/2017	8:46:00 AM	80.8	2.9
2580	4/21/2017	8:48:00 AM	80.8	2.9
2581	4/21/2017	8:50:00 AM	80.6	3.0
2582	4/21/2017	8:52:00 AM	80.6	3.1
2583	4/21/2017	8:54:00 AM	80.5	3.1
2584	4/21/2017	8:56:00 AM	80.5	3.2
2585	4/21/2017	8:58:00 AM	80.5	3.2
2586	4/21/2017	9:00:00 AM	80.6	3.2
2587	4/21/2017	9:02:00 AM	80.7	3.2
2588	4/21/2017	9:04:00 AM	80.9	3.3
2589	4/21/2017	9:06:00 AM	80.8	3.3
2590	4/21/2017	9:08:00 AM	80.9	3.4
2591	4/21/2017	9:10:00 AM	80.5	3.5
2592	4/21/2017	9:12:00 AM	80.4	3.5
2593	4/21/2017	9:14:00 AM	80.5	3.4
2594	4/21/2017	9:16:00 AM	80.4	3.6
2595	4/21/2017	9:18:00 AM	80.2	3.7
2596	4/21/2017	9:20:00 AM	80.1	3.7
2597	4/21/2017	9:22:00 AM	80.2	3.8
2598	4/21/2017	9:24:00 AM	80.4	3.8
2599	4/21/2017	9:26:00 AM	80.4	3.9
2600	4/21/2017	9:28:00 AM	80.1	3.9
2601	4/21/2017	9:30:00 AM	80.1	4.0
2602	4/21/2017	9:32:00 AM	80.0	4.1
2603	4/21/2017	9:34:00 AM	80.0	4.1
2604	4/21/2017	9:36:00 AM	79.9	4.2
2605	4/21/2017	9:38:00 AM	79.9	4.3
2606	4/21/2017	9:40:00 AM	79.8	4.4
2607	4/21/2017	9:42:00 AM	79.8	4.4
2608	4/21/2017	9:44:00 AM	79.9	4.6
2609	4/21/2017	9:46:00 AM	79.7	4.6
2610	4/21/2017	9:48:00 AM	79.7	4.7
2611	4/21/2017	9:50:00 AM	79.7	4.8
2612	4/21/2017	9:52:00 AM	79.2	4.8
2613	4/21/2017	9:54:00 AM	79.1	4.8
2614	4/21/2017	9:56:00 AM	79.3	4.9
2615	4/21/2017	9:58:00 AM	79.4	5.0
2616	4/21/2017	10:00:00 AM	79.1	5.1
2617	4/21/2017	10:02:00 AM	79.0	5.2
2618	4/21/2017	10:04:00 AM	78.6	5.2

Index	Date	Time	%RH	°C
2619	4/21/2017	10:06:00 AM	78.4	5.3
2620	4/21/2017	10:08:00 AM	77.8	5.2
2621	4/21/2017	10:10:00 AM	78.1	5.2
2622	4/21/2017	10:12:00 AM	78.2	5.4
2623	4/21/2017	10:14:00 AM	77.8	5.4
2624	4/21/2017	10:16:00 AM	77.6	5.4
2625	4/21/2017	10:18:00 AM	77.6	5.6
2626	4/21/2017	10:20:00 AM	77.5	5.6
2627	4/21/2017	10:22:00 AM	77.5	5.8
2628	4/21/2017	10:24:00 AM	77.3	5.8
2629	4/21/2017	10:26:00 AM	77.1	5.8
2630	4/21/2017	10:28:00 AM	77.2	5.8
2631	4/21/2017	10:30:00 AM	76.9	5.9
2632	4/21/2017	10:32:00 AM	76.3	6.0
2633	4/21/2017	10:34:00 AM	75.4	6.1
2634	4/21/2017	10:36:00 AM	75.7	6.1
2635	4/21/2017	10:38:00 AM	75.4	6.3
2636	4/21/2017	10:40:00 AM	74.8	6.4
2637	4/21/2017	10:42:00 AM	74.2	6.4
2638	4/21/2017	10:44:00 AM	71.9	6.4
2639	4/21/2017	10:46:00 AM	71.8	6.5
2640	4/21/2017	10:48:00 AM	72.4	6.5
2641	4/21/2017	10:50:00 AM	72.4	6.6
2642	4/21/2017	10:52:00 AM	72.0	6.8
2643	4/21/2017	10:54:00 AM	71.8	6.8
2644	4/21/2017	10:56:00 AM	71.4	6.8
2645	4/21/2017	10:58:00 AM	69.7	6.8
2646	4/21/2017	11:00:00 AM	70.4	6.9
2647	4/21/2017	11:02:00 AM	69.8	7.1
2648	4/21/2017	11:04:00 AM	69.8	7.1
2649	4/21/2017	11:06:00 AM	69.1	7.2
2650	4/21/2017	11:08:00 AM	69.5	7.2
2651	4/21/2017	11:10:00 AM	69.6	7.3
2652	4/21/2017	11:12:00 AM	69.5	7.5
2653	4/21/2017	11:14:00 AM	68.2	7.5
2654	4/21/2017	11:16:00 AM	67.8	7.6
2655	4/21/2017	11:18:00 AM	67.7	7.7
2656	4/21/2017	11:20:00 AM	67.3	7.8
2657	4/21/2017	11:22:00 AM	66.2	7.8
2658	4/21/2017	11:24:00 AM	66.5	8.0
2659	4/21/2017	11:26:00 AM	66.5	8.1
2660	4/21/2017	11:28:00 AM	65.1	8.2
2661	4/21/2017	11:30:00 AM	64.7	8.2
2662	4/21/2017	11:32:00 AM	63.9	8.2
2663	4/21/2017	11:34:00 AM	64.9	8.5
2664	4/21/2017	11:36:00 AM	64.1	8.6
2665	4/21/2017	11:38:00 AM	64.9	8.7
2666	4/21/2017	11:40:00 AM	64.5	8.8
2667	4/21/2017	11:42:00 AM	61.7	8.6
2668	4/21/2017	11:44:00 AM	61.9	8.7
2669	4/21/2017	11:46:00 AM	62.8	8.8
2670	4/21/2017	11:48:00 AM	62.1	9.1
2671	4/21/2017	11:50:00 AM	60.3	9.1
2672	4/21/2017	11:52:00 AM	57.7	9.1
2673	4/21/2017	11:54:00 AM	58.9	9.3
2674	4/21/2017	11:56:00 AM	59.4	9.4
2675	4/21/2017	11:58:00 AM	58.5	9.5
2676	4/21/2017	12:00:00 PM	56.1	9.5
2677	4/21/2017	12:02:00 PM	55.3	9.4
2678	4/21/2017	12:04:00 PM	56.0	9.3
2679	4/21/2017	12:06:00 PM	57.5	9.3
2680	4/21/2017	12:08:00 PM	55.7	9.6
2681	4/21/2017	12:10:00 PM	55.9	9.6
2682	4/21/2017	12:12:00 PM	54.5	9.7
2683	4/21/2017	12:14:00 PM	54.4	9.6
2684	4/21/2017	12:16:00 PM	51.6	9.5
2685	4/21/2017	12:18:00 PM	54.3	9.5
2686	4/21/2017	12:20:00 PM	52.4	9.5
2687	4/21/2017	12:22:00 PM	54.6	9.6
2688	4/21/2017	12:24:00 PM	52.4	9.7
2689	4/21/2017	12:26:00 PM	53.2	9.7
2690	4/21/2017	12:28:00 PM	55.2	10.0
2691	4/21/2017	12:30:00 PM	54.3	10.0
2692	4/21/2017	12:32:00 PM	53.2	10.1
2693	4/21/2017	12:34:00 PM	52.9	10.1
2694	4/21/2017	12:36:00 PM	51.8	10.1
2695	4/21/2017	12:38:00 PM	53.7	10.3

Index	Date	Time	%RH	°C
2696	4/21/2017	12:40:00 PM	52.7	10.4
2697	4/21/2017	12:42:00 PM	49.1	10.4
2698	4/21/2017	12:44:00 PM	51.3	10.5
2699	4/21/2017	12:46:00 PM	49.4	10.3
2700	4/21/2017	12:48:00 PM	52.8	10.6
2701	4/21/2017	12:50:00 PM	51.4	10.5
2702	4/21/2017	12:52:00 PM	50.4	10.2
2703	4/21/2017	12:54:00 PM	50.8	10.2
2704	4/21/2017	12:56:00 PM	51.3	10.2
2705	4/21/2017	12:58:00 PM	51.1	10.4
2706	4/21/2017	1:00:00 PM	48.9	10.3
2707	4/21/2017	1:02:00 PM	48.5	10.4
2708	4/21/2017	1:04:00 PM	49.2	10.4
2709	4/21/2017	1:06:00 PM	49.5	10.6
2710	4/21/2017	1:08:00 PM	49.5	10.7
2711	4/21/2017	1:10:00 PM	48.8	10.6
2712	4/21/2017	1:12:00 PM	49.6	10.7
2713	4/21/2017	1:14:00 PM	50.0	10.7
2714	4/21/2017	1:16:00 PM	51.1	10.8
2715	4/21/2017	1:18:00 PM	51.0	11.1
2716	4/21/2017	1:20:00 PM	49.4	11.2
2717	4/21/2017	1:22:00 PM	48.8	11.0
2718	4/21/2017	1:24:00 PM	48.6	10.8
2719	4/21/2017	1:26:00 PM	48.6	10.8
2720	4/21/2017	1:28:00 PM	48.4	10.7
2721	4/21/2017	1:30:00 PM	47.0	10.4
2722	4/21/2017	1:32:00 PM	47.2	10.3
2723	4/21/2017	1:34:00 PM	46.2	10.1
2724	4/21/2017	1:36:00 PM	47.3	10.1
2725	4/21/2017	1:38:00 PM	47.8	10.1
2726	4/21/2017	1:40:00 PM	47.8	9.9
2727	4/21/2017	1:42:00 PM	47.6	9.9
2728	4/21/2017	1:44:00 PM	48.8	9.9
2729	4/21/2017	1:46:00 PM	47.1	10.0
2730	4/21/2017	1:48:00 PM	48.0	10.2
2731	4/21/2017	1:50:00 PM	46.4	10.3
2732	4/21/2017	1:52:00 PM	45.7	10.4
2733	4/21/2017	1:54:00 PM	45.0	10.6
2734	4/21/2017	1:56:00 PM	44.5	10.8
2735	4/21/2017	1:58:00 PM	43.1	10.8
2736	4/21/2017	2:00:00 PM	43.8	10.6
2737	4/21/2017	2:02:00 PM	47.7	10.8
2738	4/21/2017	2:04:00 PM	46.6	10.7
2739	4/21/2017	2:06:00 PM	45.6	10.6
2740	4/21/2017	2:08:00 PM	46.6	10.6
2741	4/21/2017	2:10:00 PM	46.9	10.6
2742	4/21/2017	2:12:00 PM	47.3	10.6
2743	4/21/2017	2:14:00 PM	46.6	10.6
2744	4/21/2017	2:16:00 PM	46.2	10.5
2745	4/21/2017	2:18:00 PM	46.6	10.4
2746	4/21/2017	2:20:00 PM	46.6	10.4
2747	4/21/2017	2:22:00 PM	46.6	10.5
2748	4/21/2017	2:24:00 PM	46.8	10.4
2749	4/21/2017	2:26:00 PM	47.6	10.5
2750	4/21/2017	2:28:00 PM	47.1	10.5
2751	4/21/2017	2:30:00 PM	47.3	10.4
2752	4/21/2017	2:32:00 PM	47.0	10.3
2753	4/21/2017	2:34:00 PM	47.1	10.3
2754	4/21/2017	2:36:00 PM	47.4	10.2
2755	4/21/2017	2:38:00 PM	47.0	10.1
2756	4/21/2017	2:40:00 PM	47.9	10.1
2757	4/21/2017	2:42:00 PM	47.1	10.1
2758	4/21/2017	2:44:00 PM	46.2	10.0
2759	4/21/2017	2:46:00 PM	47.0	10.0
2760	4/21/2017	2:48:00 PM	46.8	10.0
2761	4/21/2017	2:50:00 PM	46.7	10.0
2762	4/21/2017	2:52:00 PM	46.2	9.9
2763	4/21/2017	2:54:00 PM	46.7	10.0
2764	4/21/2017	2:56:00 PM	46.5	10.0
2765	4/21/2017	2:58:00 PM	47.2	10.0
2766	4/21/2017	3:00:00 PM	47.1	9.9
2767	4/21/2017	3:02:00 PM	46.6	9.9
2768	4/21/2017	3:04:00 PM	47.8	9.9
2769	4/21/2017	3:06:00 PM	46.8	9.9
2770	4/21/2017	3:08:00 PM	47.3	9.8
2771	4/21/2017	3:10:00 PM	47.6	9.8
2772	4/21/2017	3:12:00 PM	47.8	9.9

Index	Date	Time	%RH	°C
2773	4/21/2017	3:14:00 PM	47.2	9.8
2774	4/21/2017	3:16:00 PM	47.1	9.8
2775	4/21/2017	3:18:00 PM	46.6	9.8
2776	4/21/2017	3:20:00 PM	47.4	9.9
2777	4/21/2017	3:22:00 PM	47.3	9.9
2778	4/21/2017	3:24:00 PM	47.2	9.8
2779	4/21/2017	3:26:00 PM	47.3	9.9
2780	4/21/2017	3:28:00 PM	47.9	9.9
2781	4/21/2017	3:30:00 PM	47.2	9.8
2782	4/21/2017	3:32:00 PM	47.3	9.8
2783	4/21/2017	3:34:00 PM	47.6	9.8
2784	4/21/2017	3:36:00 PM	48.7	9.8
2785	4/21/2017	3:38:00 PM	47.7	9.7
2786	4/21/2017	3:40:00 PM	47.3	9.7
2787	4/21/2017	3:42:00 PM	48.3	9.8
2788	4/21/2017	3:44:00 PM	48.2	9.8
2789	4/21/2017	3:46:00 PM	47.2	9.7
2790	4/21/2017	3:48:00 PM	46.2	9.7
2791	4/21/2017	3:50:00 PM	46.2	9.6
2792	4/21/2017	3:52:00 PM	45.2	9.6
2793	4/21/2017	3:54:00 PM	45.2	9.6
2794	4/21/2017	3:56:00 PM	44.8	9.6
2795	4/21/2017	3:58:00 PM	46.1	9.6
2796	4/21/2017	4:00:00 PM	45.0	9.7
2797	4/21/2017	4:02:00 PM	44.6	9.7
2798	4/21/2017	4:04:00 PM	44.9	9.7
2799	4/21/2017	4:06:00 PM	45.0	9.7
2800	4/21/2017	4:08:00 PM	45.3	9.8
2801	4/21/2017	4:10:00 PM	45.8	9.8
2802	4/21/2017	4:12:00 PM	43.5	9.8
2803	4/21/2017	4:14:00 PM	44.9	9.8
2804	4/21/2017	4:16:00 PM	45.0	9.8
2805	4/21/2017	4:18:00 PM	44.6	9.9
2806	4/21/2017	4:20:00 PM	46.1	9.8
2807	4/21/2017	4:22:00 PM	43.2	9.8
2808	4/21/2017	4:24:00 PM	43.2	9.8
2809	4/21/2017	4:26:00 PM	44.5	9.8
2810	4/21/2017	4:28:00 PM	45.0	9.7
2811	4/21/2017	4:30:00 PM	44.5	9.8
2812	4/21/2017	4:32:00 PM	45.7	9.8
2813	4/21/2017	4:34:00 PM	44.7	9.8
2814	4/21/2017	4:36:00 PM	45.2	9.8
2815	4/21/2017	4:38:00 PM	43.5	9.8
2816	4/21/2017	4:40:00 PM	43.0	9.7
2817	4/21/2017	4:42:00 PM	44.5	9.8
2818	4/21/2017	4:44:00 PM	44.9	9.8
2819	4/21/2017	4:46:00 PM	45.1	9.8
2820	4/21/2017	4:48:00 PM	44.6	9.8
2821	4/21/2017	4:50:00 PM	45.5	9.9
2822	4/21/2017	4:52:00 PM	44.6	9.9
2823	4/21/2017	4:54:00 PM	42.8	9.9
2824	4/21/2017	4:56:00 PM	44.2	9.9
2825	4/21/2017	4:58:00 PM	44.4	9.9
2826	4/21/2017	5:00:00 PM	44.6	9.9
2827	4/21/2017	5:02:00 PM	45.8	10.0
2828	4/21/2017	5:04:00 PM	45.6	10.0
2829	4/21/2017	5:06:00 PM	43.6	10.0
2830	4/21/2017	5:08:00 PM	44.8	9.9
2831	4/21/2017	5:10:00 PM	43.8	9.9
2832	4/21/2017	5:12:00 PM	44.5	10.1
2833	4/21/2017	5:14:00 PM	44.9	10.2
2834	4/21/2017	5:16:00 PM	44.1	10.3
2835	4/21/2017	5:18:00 PM	44.0	10.5
2836	4/21/2017	5:20:00 PM	45.0	10.7
2837	4/21/2017	5:22:00 PM	44.6	10.7
2838	4/21/2017	5:24:00 PM	43.1	10.7
2839	4/21/2017	5:26:00 PM	43.9	10.7
2840	4/21/2017	5:28:00 PM	44.0	10.8
2841	4/21/2017	5:30:00 PM	43.8	10.7
2842	4/21/2017	5:32:00 PM	43.2	10.6
2843	4/21/2017	5:34:00 PM	42.9	10.5
2844	4/21/2017	5:36:00 PM	44.6	10.5
2845	4/21/2017	5:38:00 PM	45.0	10.6
2846	4/21/2017	5:40:00 PM	43.4	10.7
2847	4/21/2017	5:42:00 PM	45.0	10.9
2848	4/21/2017	5:44:00 PM	45.1	11.0
2849	4/21/2017	5:46:00 PM	45.4	10.9

Index	Date	Time	%RH	°C
2850	4/21/2017	5:48:00 PM	45.3	11.1
2851	4/21/2017	5:50:00 PM	45.2	11.1
2852	4/21/2017	5:52:00 PM	44.9	11.1
2853	4/21/2017	5:54:00 PM	45.6	11.1
2854	4/21/2017	5:56:00 PM	46.2	11.1
2855	4/21/2017	5:58:00 PM	46.5	11.2
2856	4/21/2017	6:00:00 PM	44.3	11.1
2857	4/21/2017	6:02:00 PM	44.0	11.1
2858	4/21/2017	6:04:00 PM	43.9	11.1
2859	4/21/2017	6:06:00 PM	44.2	11.1
2860	4/21/2017	6:08:00 PM	43.6	10.9
2861	4/21/2017	6:10:00 PM	45.1	10.9
2862	4/21/2017	6:12:00 PM	44.5	10.9
2863	4/21/2017	6:14:00 PM	43.4	10.8
2864	4/21/2017	6:16:00 PM	45.2	10.8
2865	4/21/2017	6:18:00 PM	44.5	10.7
2866	4/21/2017	6:20:00 PM	44.0	10.5
2867	4/21/2017	6:22:00 PM	45.7	10.4
2868	4/21/2017	6:24:00 PM	44.9	10.3
2869	4/21/2017	6:26:00 PM	45.9	10.3
2870	4/21/2017	6:28:00 PM	45.8	10.2
2871	4/21/2017	6:30:00 PM	45.7	10.2
2872	4/21/2017	6:32:00 PM	44.9	10.0
2873	4/21/2017	6:34:00 PM	45.8	9.9
2874	4/21/2017	6:36:00 PM	46.4	9.9
2875	4/21/2017	6:38:00 PM	46.8	9.9
2876	4/21/2017	6:40:00 PM	47.0	9.8
2877	4/21/2017	6:42:00 PM	46.7	9.8
2878	4/21/2017	6:44:00 PM	46.5	9.9
2879	4/21/2017	6:46:00 PM	46.3	10.1
2880	4/21/2017	6:48:00 PM	45.3	10.1
2881	4/21/2017	6:50:00 PM	44.6	10.1
2882	4/21/2017	6:52:00 PM	45.2	10.1
2883	4/21/2017	6:54:00 PM	44.3	10.2
2884	4/21/2017	6:56:00 PM	45.2	10.1
2885	4/21/2017	6:58:00 PM	45.0	10.2
2886	4/21/2017	7:00:00 PM	45.9	10.2
2887	4/21/2017	7:02:00 PM	46.2	10.2
2888	4/21/2017	7:04:00 PM	46.0	10.2
2889	4/21/2017	7:06:00 PM	46.3	10.2
2890	4/21/2017	7:08:00 PM	46.8	10.3
2891	4/21/2017	7:10:00 PM	45.5	10.3
2892	4/21/2017	7:12:00 PM	46.0	10.3
2893	4/21/2017	7:14:00 PM	44.4	10.2
2894	4/21/2017	7:16:00 PM	45.2	10.2
2895	4/21/2017	7:18:00 PM	44.9	10.2
2896	4/21/2017	7:20:00 PM	45.2	10.2
2897	4/21/2017	7:22:00 PM	46.3	10.2
2898	4/21/2017	7:24:00 PM	45.9	10.2
2899	4/21/2017	7:26:00 PM	46.2	10.2
2900	4/21/2017	7:28:00 PM	46.8	10.1
2901	4/21/2017	7:30:00 PM	46.9	10.1
2902	4/21/2017	7:32:00 PM	45.9	10.0
2903	4/21/2017	7:34:00 PM	45.6	9.9
2904	4/21/2017	7:36:00 PM	44.9	9.9
2905	4/21/2017	7:38:00 PM	46.2	9.8
2906	4/21/2017	7:40:00 PM	46.0	9.7
2907	4/21/2017	7:42:00 PM	46.8	9.7
2908	4/21/2017	7:44:00 PM	47.5	9.7
2909	4/21/2017	7:46:00 PM	47.5	9.6
2910	4/21/2017	7:48:00 PM	46.2	9.5
2911	4/21/2017	7:50:00 PM	47.2	9.4
2912	4/21/2017	7:52:00 PM	46.8	9.4
2913	4/21/2017	7:54:00 PM	47.5	9.4
2914	4/21/2017	7:56:00 PM	47.3	9.4
2915	4/21/2017	7:58:00 PM	47.6	9.4
2916	4/21/2017	8:00:00 PM	46.8	9.3
2917	4/21/2017	8:02:00 PM	47.4	9.3
2918	4/21/2017	8:04:00 PM	48.1	9.3
2919	4/21/2017	8:06:00 PM	47.8	9.2
2920	4/21/2017	8:08:00 PM	48.5	9.2
2921	4/21/2017	8:10:00 PM	48.7	9.2
2922	4/21/2017	8:12:00 PM	48.6	9.1
2923	4/21/2017	8:14:00 PM	48.8	9.1
2924	4/21/2017	8:16:00 PM	49.3	9.1
2925	4/21/2017	8:18:00 PM	49.4	9.1
2926	4/21/2017	8:20:00 PM	49.7	9.0

Index	Date	Time	%RH	°C
2927	4/21/2017	8:22:00 PM	49.8	9.0
2928	4/21/2017	8:24:00 PM	49.3	8.9
2929	4/21/2017	8:26:00 PM	49.0	8.9
2930	4/21/2017	8:28:00 PM	49.1	8.9
2931	4/21/2017	8:30:00 PM	49.9	8.9
2932	4/21/2017	8:32:00 PM	49.6	8.8
2933	4/21/2017	8:34:00 PM	50.2	8.8
2934	4/21/2017	8:36:00 PM	50.1	8.8
2935	4/21/2017	8:38:00 PM	50.4	8.8
2936	4/21/2017	8:40:00 PM	50.7	8.8
2937	4/21/2017	8:42:00 PM	50.7	8.7
2938	4/21/2017	8:44:00 PM	51.2	8.7
2939	4/21/2017	8:46:00 PM	51.0	8.7
2940	4/21/2017	8:48:00 PM	51.3	8.7
2941	4/21/2017	8:50:00 PM	51.5	8.7
2942	4/21/2017	8:52:00 PM	51.8	8.7
2943	4/21/2017	8:54:00 PM	51.9	8.6
2944	4/21/2017	8:56:00 PM	52.5	8.6
2945	4/21/2017	8:58:00 PM	52.7	8.6
2946	4/21/2017	9:00:00 PM	53.2	8.6
2947	4/21/2017	9:02:00 PM	53.7	8.6
2948	4/21/2017	9:04:00 PM	54.0	8.5
2949	4/21/2017	9:06:00 PM	54.3	8.5
2950	4/21/2017	9:08:00 PM	54.8	8.5
2951	4/21/2017	9:10:00 PM	55.4	8.4
2952	4/21/2017	9:12:00 PM	55.9	8.4
2953	4/21/2017	9:14:00 PM	56.3	8.4
2954	4/21/2017	9:16:00 PM	57.1	8.3
2955	4/21/2017	9:18:00 PM	57.5	8.3
2956	4/21/2017	9:20:00 PM	57.8	8.3
2957	4/21/2017	9:22:00 PM	57.9	8.3
2958	4/21/2017	9:24:00 PM	58.2	8.3
2959	4/21/2017	9:26:00 PM	58.1	8.3
2960	4/21/2017	9:28:00 PM	58.2	8.2
2961	4/21/2017	9:30:00 PM	58.8	8.2
2962	4/21/2017	9:32:00 PM	58.8	8.1
2963	4/21/2017	9:34:00 PM	59.1	8.1
2964	4/21/2017	9:36:00 PM	60.8	7.9
2965	4/21/2017	9:38:00 PM	61.3	7.9
2966	4/21/2017	9:40:00 PM	61.3	7.9
2967	4/21/2017	9:42:00 PM	62.0	7.8
2968	4/21/2017	9:44:00 PM	62.8	7.8
2969	4/21/2017	9:46:00 PM	62.2	7.9
2970	4/21/2017	9:48:00 PM	62.3	7.9
2971	4/21/2017	9:50:00 PM	62.9	7.8
2972	4/21/2017	9:52:00 PM	63.2	7.7
2973	4/21/2017	9:54:00 PM	63.4	7.6
2974	4/21/2017	9:56:00 PM	63.4	7.7
2975	4/21/2017	9:58:00 PM	63.1	7.7
2976	4/21/2017	10:00:00 PM	62.8	7.7
2977	4/21/2017	10:02:00 PM	63.0	7.7
2978	4/21/2017	10:04:00 PM	63.0	7.7
2979	4/21/2017	10:06:00 PM	62.8	7.8
2980	4/21/2017	10:08:00 PM	63.3	7.8
2981	4/21/2017	10:10:00 PM	63.0	7.8
2982	4/21/2017	10:12:00 PM	63.3	7.7
2983	4/21/2017	10:14:00 PM	64.3	7.7
2984	4/21/2017	10:16:00 PM	65.1	7.6
2985	4/21/2017	10:18:00 PM	65.6	7.6
2986	4/21/2017	10:20:00 PM	66.2	7.5
2987	4/21/2017	10:22:00 PM	65.5	7.3
2988	4/21/2017	10:24:00 PM	65.3	7.4
2989	4/21/2017	10:26:00 PM	65.9	7.4
2990	4/21/2017	10:28:00 PM	65.8	7.3
2991	4/21/2017	10:30:00 PM	66.6	7.2
2992	4/21/2017	10:32:00 PM	65.8	7.1
2993	4/21/2017	10:34:00 PM	65.7	7.1
2994	4/21/2017	10:36:00 PM	65.2	7.1
2995	4/21/2017	10:38:00 PM	65.3	7.0
2996	4/21/2017	10:40:00 PM	66.1	6.9
2997	4/21/2017	10:42:00 PM	65.4	6.9
2998	4/21/2017	10:44:00 PM	65.4	6.9
2999	4/21/2017	10:46:00 PM	65.9	6.7
3000	4/21/2017	10:48:00 PM	66.0	6.6
3001	4/21/2017	10:50:00 PM	65.8	6.6
3002	4/21/2017	10:52:00 PM	65.5	6.6
3003	4/21/2017	10:54:00 PM	65.6	6.6

Index	Date	Time	%RH	°C
3004	4/21/2017	10:56:00 PM	65.5	6.6
3005	4/21/2017	10:58:00 PM	66.0	6.4
3006	4/21/2017	11:00:00 PM	65.7	6.4
3007	4/21/2017	11:02:00 PM	66.0	6.2
3008	4/21/2017	11:04:00 PM	66.3	6.2
3009	4/21/2017	11:06:00 PM	66.1	6.3
3010	4/21/2017	11:08:00 PM	65.6	6.3
3011	4/21/2017	11:10:00 PM	66.0	6.1
3012	4/21/2017	11:12:00 PM	66.4	5.9
3013	4/21/2017	11:14:00 PM	66.3	5.9
3014	4/21/2017	11:16:00 PM	66.3	5.8
3015	4/21/2017	11:18:00 PM	66.4	5.8
3016	4/21/2017	11:20:00 PM	65.9	5.9
3017	4/21/2017	11:22:00 PM	65.5	5.9
3018	4/21/2017	11:24:00 PM	65.7	5.9
3019	4/21/2017	11:26:00 PM	66.1	5.7
3020	4/21/2017	11:28:00 PM	66.3	5.7
3021	4/21/2017	11:30:00 PM	66.1	5.7
3022	4/21/2017	11:32:00 PM	66.9	5.5
3023	4/21/2017	11:34:00 PM	67.0	5.4
3024	4/21/2017	11:36:00 PM	66.8	5.4
3025	4/21/2017	11:38:00 PM	67.3	5.5
3026	4/21/2017	11:40:00 PM	67.5	5.2
3027	4/21/2017	11:42:00 PM	67.5	5.4
3028	4/21/2017	11:44:00 PM	67.5	5.4
3029	4/21/2017	11:46:00 PM	67.3	5.5
3030	4/21/2017	11:48:00 PM	67.4	5.5
3031	4/21/2017	11:50:00 PM	67.2	5.5
3032	4/21/2017	11:52:00 PM	67.0	5.4
3033	4/21/2017	11:54:00 PM	67.3	5.3
3034	4/21/2017	11:56:00 PM	67.9	5.1
3035	4/21/2017	11:58:00 PM	67.8	5.2
3036	4/22/2017	12:00:00 AM	68.2	4.9
3037	4/22/2017	12:02:00 AM	68.2	4.8
3038	4/22/2017	12:04:00 AM	68.1	4.9
3039	4/22/2017	12:06:00 AM	68.5	5.0
3040	4/22/2017	12:08:00 AM	68.8	5.0
3041	4/22/2017	12:10:00 AM	68.3	4.9
3042	4/22/2017	12:12:00 AM	68.6	4.9
3043	4/22/2017	12:14:00 AM	69.4	4.7
3044	4/22/2017	12:16:00 AM	69.5	4.7
3045	4/22/2017	12:18:00 AM	69.8	4.6
3046	4/22/2017	12:20:00 AM	69.9	4.8
3047	4/22/2017	12:22:00 AM	69.9	4.6
3048	4/22/2017	12:24:00 AM	70.0	4.7
3049	4/22/2017	12:26:00 AM	69.8	4.7
3050	4/22/2017	12:28:00 AM	69.3	4.7
3051	4/22/2017	12:30:00 AM	68.8	4.7
3052	4/22/2017	12:32:00 AM	69.2	4.5
3053	4/22/2017	12:34:00 AM	69.7	4.4
3054	4/22/2017	12:36:00 AM	69.7	4.5
3055	4/22/2017	12:38:00 AM	69.5	4.4
3056	4/22/2017	12:40:00 AM	69.3	4.4
3057	4/22/2017	12:42:00 AM	69.6	4.3
3058	4/22/2017	12:44:00 AM	70.1	4.2
3059	4/22/2017	12:46:00 AM	70.2	4.1
3060	4/22/2017	12:48:00 AM	70.1	4.1
3061	4/22/2017	12:50:00 AM	70.9	3.9
3062	4/22/2017	12:52:00 AM	70.9	3.9
3063	4/22/2017	12:54:00 AM	70.4	4.0
3064	4/22/2017	12:56:00 AM	70.4	3.9
3065	4/22/2017	12:58:00 AM	70.4	4.1
3066	4/22/2017	1:00:00 AM	70.5	3.9
3067	4/22/2017	1:02:00 AM	70.3	4.0
3068	4/22/2017	1:04:00 AM	70.6	3.9
3069	4/22/2017	1:06:00 AM	70.7	3.9
3070	4/22/2017	1:08:00 AM	71.6	3.8
3071	4/22/2017	1:10:00 AM	70.6	3.8
3072	4/22/2017	1:12:00 AM	71.1	3.7
3073	4/22/2017	1:14:00 AM	71.6	3.7
3074	4/22/2017	1:16:00 AM	70.2	3.8
3075	4/22/2017	1:18:00 AM	71.2	3.6
3076	4/22/2017	1:20:00 AM	71.7	3.6
3077	4/22/2017	1:22:00 AM	72.1	3.6
3078	4/22/2017	1:24:00 AM	71.1	3.7
3079	4/22/2017	1:26:00 AM	70.8	3.7
3080	4/22/2017	1:28:00 AM	70.9	3.7

Index	Date	Time	%RH	°C
3081	4/22/2017	1:30:00 AM	70.8	3.6
3082	4/22/2017	1:32:00 AM	70.8	3.3
3083	4/22/2017	1:34:00 AM	71.2	3.5
3084	4/22/2017	1:36:00 AM	70.6	3.5
3085	4/22/2017	1:38:00 AM	70.3	3.6
3086	4/22/2017	1:40:00 AM	70.7	3.5
3087	4/22/2017	1:42:00 AM	70.8	3.6
3088	4/22/2017	1:44:00 AM	71.5	3.6
3089	4/22/2017	1:46:00 AM	72.3	3.2
3090	4/22/2017	1:48:00 AM	72.6	3.3
3091	4/22/2017	1:50:00 AM	72.7	3.3
3092	4/22/2017	1:52:00 AM	71.8	3.4
3093	4/22/2017	1:54:00 AM	71.5	3.4
3094	4/22/2017	1:56:00 AM	72.4	3.2
3095	4/22/2017	1:58:00 AM	73.0	3.1
3096	4/22/2017	2:00:00 AM	73.2	3.2
3097	4/22/2017	2:02:00 AM	73.3	3.1
3098	4/22/2017	2:04:00 AM	72.9	3.1
3099	4/22/2017	2:06:00 AM	72.3	3.3
3100	4/22/2017	2:08:00 AM	72.2	3.2
3101	4/22/2017	2:10:00 AM	73.7	2.7
3102	4/22/2017	2:12:00 AM	73.6	2.9
3103	4/22/2017	2:14:00 AM	72.7	2.9
3104	4/22/2017	2:16:00 AM	72.5	2.9
3105	4/22/2017	2:18:00 AM	73.5	2.6
3106	4/22/2017	2:20:00 AM	72.9	2.8
3107	4/22/2017	2:22:00 AM	73.2	2.8
3108	4/22/2017	2:24:00 AM	73.2	2.7
3109	4/22/2017	2:26:00 AM	73.8	2.6
3110	4/22/2017	2:28:00 AM	73.3	2.7
3111	4/22/2017	2:30:00 AM	73.6	2.6
3112	4/22/2017	2:32:00 AM	74.2	2.5
3113	4/22/2017	2:34:00 AM	74.2	2.6
3114	4/22/2017	2:36:00 AM	73.5	2.7
3115	4/22/2017	2:38:00 AM	73.3	2.7
3116	4/22/2017	2:40:00 AM	73.8	2.6
3117	4/22/2017	2:42:00 AM	73.5	2.5
3118	4/22/2017	2:44:00 AM	74.3	2.3
3119	4/22/2017	2:46:00 AM	74.1	2.4
3120	4/22/2017	2:48:00 AM	74.7	2.2
3121	4/22/2017	2:50:00 AM	75.3	2.3
3122	4/22/2017	2:52:00 AM	75.1	2.4
3123	4/22/2017	2:54:00 AM	74.4	2.6
3124	4/22/2017	2:56:00 AM	74.3	2.6
3125	4/22/2017	2:58:00 AM	73.6	2.6
3126	4/22/2017	3:00:00 AM	73.6	2.6
3127	4/22/2017	3:02:00 AM	74.9	2.2
3128	4/22/2017	3:04:00 AM	75.3	2.2
3129	4/22/2017	3:06:00 AM	75.4	2.3
3130	4/22/2017	3:08:00 AM	74.8	2.4
3131	4/22/2017	3:10:00 AM	74.2	2.4
3132	4/22/2017	3:12:00 AM	73.5	2.5
3133	4/22/2017	3:14:00 AM	73.3	2.6
3134	4/22/2017	3:16:00 AM	73.1	2.6
3135	4/22/2017	3:18:00 AM	72.9	2.6
3136	4/22/2017	3:20:00 AM	72.5	2.6
3137	4/22/2017	3:22:00 AM	72.8	2.5
3138	4/22/2017	3:24:00 AM	73.3	2.4
3139	4/22/2017	3:26:00 AM	73.6	2.3
3140	4/22/2017	3:28:00 AM	73.4	2.4
3141	4/22/2017	3:30:00 AM	73.6	2.4
3142	4/22/2017	3:32:00 AM	74.1	2.2
3143	4/22/2017	3:34:00 AM	74.7	2.2
3144	4/22/2017	3:36:00 AM	73.8	2.4
3145	4/22/2017	3:38:00 AM	74.6	2.3
3146	4/22/2017	3:40:00 AM	74.1	2.3
3147	4/22/2017	3:42:00 AM	74.1	2.2
3148	4/22/2017	3:44:00 AM	74.9	2.1
3149	4/22/2017	3:46:00 AM	74.8	2.1
3150	4/22/2017	3:48:00 AM	74.8	2.1
3151	4/22/2017	3:50:00 AM	75.4	2.1
3152	4/22/2017	3:52:00 AM	75.2	2.1
3153	4/22/2017	3:54:00 AM	74.6	2.2
3154	4/22/2017	3:56:00 AM	74.6	2.1
3155	4/22/2017	3:58:00 AM	75.4	1.8
3156	4/22/2017	4:00:00 AM	75.8	1.8
3157	4/22/2017	4:02:00 AM	75.6	1.9

Index	Date	Time	%RH	°C
3158	4/22/2017	4:04:00 AM	74.7	2.0
3159	4/22/2017	4:06:00 AM	75.0	1.9
3160	4/22/2017	4:08:00 AM	75.9	1.7
3161	4/22/2017	4:10:00 AM	75.6	1.8
3162	4/22/2017	4:12:00 AM	74.8	1.9
3163	4/22/2017	4:14:00 AM	74.9	1.9
3164	4/22/2017	4:16:00 AM	76.0	1.5
3165	4/22/2017	4:18:00 AM	76.4	1.6
3166	4/22/2017	4:20:00 AM	76.2	1.7
3167	4/22/2017	4:22:00 AM	75.2	1.8
3168	4/22/2017	4:24:00 AM	75.3	1.7
3169	4/22/2017	4:26:00 AM	76.8	1.3
3170	4/22/2017	4:28:00 AM	76.9	1.4
3171	4/22/2017	4:30:00 AM	76.8	1.4
3172	4/22/2017	4:32:00 AM	76.3	1.5
3173	4/22/2017	4:34:00 AM	75.4	1.6
3174	4/22/2017	4:36:00 AM	75.5	1.5
3175	4/22/2017	4:38:00 AM	76.4	1.3
3176	4/22/2017	4:40:00 AM	76.9	1.4
3177	4/22/2017	4:42:00 AM	75.8	1.6
3178	4/22/2017	4:44:00 AM	75.3	1.6
3179	4/22/2017	4:46:00 AM	75.9	1.5
3180	4/22/2017	4:48:00 AM	76.3	1.4
3181	4/22/2017	4:50:00 AM	76.4	1.4
3182	4/22/2017	4:52:00 AM	76.0	1.5
3183	4/22/2017	4:54:00 AM	75.2	1.6
3184	4/22/2017	4:56:00 AM	75.4	1.5
3185	4/22/2017	4:58:00 AM	75.8	1.5
3186	4/22/2017	5:00:00 AM	75.6	1.5
3187	4/22/2017	5:02:00 AM	76.0	1.2
3188	4/22/2017	5:04:00 AM	76.9	1.1
3189	4/22/2017	5:06:00 AM	76.9	1.1
3190	4/22/2017	5:08:00 AM	76.3	1.3
3191	4/22/2017	5:10:00 AM	75.8	1.4
3192	4/22/2017	5:12:00 AM	75.6	1.3
3193	4/22/2017	5:14:00 AM	77.1	0.9
3194	4/22/2017	5:16:00 AM	77.5	1.0
3195	4/22/2017	5:18:00 AM	76.7	1.2
3196	4/22/2017	5:20:00 AM	76.2	1.3
3197	4/22/2017	5:22:00 AM	75.5	1.4
3198	4/22/2017	5:24:00 AM	75.8	1.3
3199	4/22/2017	5:26:00 AM	76.0	1.3
3200	4/22/2017	5:28:00 AM	76.5	1.2
3201	4/22/2017	5:30:00 AM	76.6	1.2
3202	4/22/2017	5:32:00 AM	76.3	1.2
3203	4/22/2017	5:34:00 AM	76.0	1.2
3204	4/22/2017	5:36:00 AM	76.1	1.2
3205	4/22/2017	5:38:00 AM	76.3	1.1
3206	4/22/2017	5:40:00 AM	76.2	1.1
3207	4/22/2017	5:42:00 AM	76.1	0.9
3208	4/22/2017	5:44:00 AM	76.5	0.9
3209	4/22/2017	5:46:00 AM	76.6	1.1
3210	4/22/2017	5:48:00 AM	75.9	1.1
3211	4/22/2017	5:50:00 AM	76.1	0.8
3212	4/22/2017	5:52:00 AM	77.5	0.7
3213	4/22/2017	5:54:00 AM	77.4	0.9
3214	4/22/2017	5:56:00 AM	76.6	0.9
3215	4/22/2017	5:58:00 AM	77.1	0.8
3216	4/22/2017	6:00:00 AM	76.8	0.8
3217	4/22/2017	6:02:00 AM	77.9	0.6
3218	4/22/2017	6:04:00 AM	77.8	0.7
3219	4/22/2017	6:06:00 AM	77.5	0.8
3220	4/22/2017	6:08:00 AM	77.1	0.9
3221	4/22/2017	6:10:00 AM	78.0	0.6
3222	4/22/2017	6:12:00 AM	77.6	0.8
3223	4/22/2017	6:14:00 AM	77.5	0.8
3224	4/22/2017	6:16:00 AM	77.8	0.8
3225	4/22/2017	6:18:00 AM	77.9	0.9
3226	4/22/2017	6:20:00 AM	77.8	0.8
3227	4/22/2017	6:22:00 AM	77.2	0.9
3228	4/22/2017	6:24:00 AM	77.1	0.9
3229	4/22/2017	6:26:00 AM	77.1	0.9
3230	4/22/2017	6:28:00 AM	76.8	0.9
3231	4/22/2017	6:30:00 AM	77.5	0.5
3232	4/22/2017	6:32:00 AM	78.0	0.4
3233	4/22/2017	6:34:00 AM	77.2	0.7
3234	4/22/2017	6:36:00 AM	76.8	0.8

Index	Date	Time	%RH	°C
3235	4/22/2017	6:38:00 AM	77.0	0.6
3236	4/22/2017	6:40:00 AM	77.1	0.6
3237	4/22/2017	6:42:00 AM	77.0	0.7
3238	4/22/2017	6:44:00 AM	77.0	0.7
3239	4/22/2017	6:46:00 AM	76.9	0.7
3240	4/22/2017	6:48:00 AM	77.1	0.6
3241	4/22/2017	6:50:00 AM	78.1	0.3
3242	4/22/2017	6:52:00 AM	78.6	0.3
3243	4/22/2017	6:54:00 AM	77.8	0.4
3244	4/22/2017	6:56:00 AM	76.8	0.7
3245	4/22/2017	6:58:00 AM	76.6	0.7
3246	4/22/2017	7:00:00 AM	77.2	0.6
3247	4/22/2017	7:02:00 AM	77.2	0.7
3248	4/22/2017	7:04:00 AM	76.8	0.7
3249	4/22/2017	7:06:00 AM	76.5	0.8
3250	4/22/2017	7:08:00 AM	77.4	0.6
3251	4/22/2017	7:10:00 AM	78.2	0.5
3252	4/22/2017	7:12:00 AM	76.8	0.8
3253	4/22/2017	7:14:00 AM	76.4	0.8
3254	4/22/2017	7:16:00 AM	76.4	0.9
3255	4/22/2017	7:18:00 AM	76.6	0.8
3256	4/22/2017	7:20:00 AM	76.4	0.9
3257	4/22/2017	7:22:00 AM	76.6	0.9
3258	4/22/2017	7:24:00 AM	76.8	0.8
3259	4/22/2017	7:26:00 AM	76.7	0.8
3260	4/22/2017	7:28:00 AM	76.4	0.9
3261	4/22/2017	7:30:00 AM	76.6	0.9
3262	4/22/2017	7:32:00 AM	77.8	0.7
3263	4/22/2017	7:34:00 AM	78.2	0.6
3264	4/22/2017	7:36:00 AM	77.2	0.8
3265	4/22/2017	7:38:00 AM	77.0	0.8
3266	4/22/2017	7:40:00 AM	78.1	0.7
3267	4/22/2017	7:42:00 AM	78.4	0.6
3268	4/22/2017	7:44:00 AM	76.9	0.9
3269	4/22/2017	7:46:00 AM	76.7	0.9
3270	4/22/2017	7:48:00 AM	76.3	1.0
3271	4/22/2017	7:50:00 AM	76.4	1.1
3272	4/22/2017	7:52:00 AM	77.3	1.0
3273	4/22/2017	7:54:00 AM	78.1	0.9
3274	4/22/2017	7:56:00 AM	77.1	1.1
3275	4/22/2017	7:58:00 AM	76.8	1.1
3276	4/22/2017	8:00:00 AM	76.8	1.2
3277	4/22/2017	8:02:00 AM	76.9	1.3
3278	4/22/2017	8:04:00 AM	77.2	1.4
3279	4/22/2017	8:06:00 AM	77.3	1.4
3280	4/22/2017	8:08:00 AM	77.5	1.5
3281	4/22/2017	8:10:00 AM	77.6	1.5
3282	4/22/2017	8:12:00 AM	77.8	1.6
3283	4/22/2017	8:14:00 AM	77.2	1.6
3284	4/22/2017	8:16:00 AM	77.1	1.6
3285	4/22/2017	8:18:00 AM	77.4	1.7
3286	4/22/2017	8:20:00 AM	77.6	1.8
3287	4/22/2017	8:22:00 AM	77.2	1.8
3288	4/22/2017	8:24:00 AM	77.6	1.9
3289	4/22/2017	8:26:00 AM	77.8	2.0
3290	4/22/2017	8:28:00 AM	77.8	2.1
3291	4/22/2017	8:30:00 AM	77.7	2.1
3292	4/22/2017	8:32:00 AM	77.4	2.1
3293	4/22/2017	8:34:00 AM	77.4	2.1
3294	4/22/2017	8:36:00 AM	77.2	2.1
3295	4/22/2017	8:38:00 AM	77.2	2.2
3296	4/22/2017	8:40:00 AM	77.6	2.1
3297	4/22/2017	8:42:00 AM	77.4	2.3
3298	4/22/2017	8:44:00 AM	77.6	2.4
3299	4/22/2017	8:46:00 AM	77.0	2.4
3300	4/22/2017	8:48:00 AM	76.9	2.4
3301	4/22/2017	8:50:00 AM	77.5	2.3
3302	4/22/2017	8:52:00 AM	78.2	2.3
3303	4/22/2017	8:54:00 AM	78.3	2.3
3304	4/22/2017	8:56:00 AM	78.1	2.4
3305	4/22/2017	8:58:00 AM	78.2	2.4
3306	4/22/2017	9:00:00 AM	78.0	2.5
3307	4/22/2017	9:02:00 AM	78.1	2.6
3308	4/22/2017	9:04:00 AM	77.9	2.6
3309	4/22/2017	9:06:00 AM	77.9	2.7
3310	4/22/2017	9:08:00 AM	78.1	2.7
3311	4/22/2017	9:10:00 AM	77.3	2.8

Index	Date	Time	%RH	°C
3312	4/22/2017	9:12:00 AM	77.7	2.9
3313	4/22/2017	9:14:00 AM	78.0	3.1
3314	4/22/2017	9:16:00 AM	77.5	3.1
3315	4/22/2017	9:18:00 AM	77.6	3.1
3316	4/22/2017	9:20:00 AM	77.4	3.1
3317	4/22/2017	9:22:00 AM	77.1	3.3
3318	4/22/2017	9:24:00 AM	77.6	3.4
3319	4/22/2017	9:26:00 AM	77.6	3.3
3320	4/22/2017	9:28:00 AM	77.2	3.4
3321	4/22/2017	9:30:00 AM	76.8	3.6
3322	4/22/2017	9:32:00 AM	77.3	3.7
3323	4/22/2017	9:34:00 AM	76.5	3.8
3324	4/22/2017	9:36:00 AM	76.5	3.9
3325	4/22/2017	9:38:00 AM	76.7	4.1
3326	4/22/2017	9:40:00 AM	76.6	4.2
3327	4/22/2017	9:42:00 AM	76.3	4.2
3328	4/22/2017	9:44:00 AM	76.2	4.3
3329	4/22/2017	9:46:00 AM	75.8	4.4
3330	4/22/2017	9:48:00 AM	75.8	4.7
3331	4/22/2017	9:50:00 AM	75.7	4.8
3332	4/22/2017	9:52:00 AM	75.7	5.1
3333	4/22/2017	9:54:00 AM	75.6	5.2
3334	4/22/2017	9:56:00 AM	75.1	5.2
3335	4/22/2017	9:58:00 AM	74.8	5.2
3336	4/22/2017	10:00:00 AM	74.2	5.2
3337	4/22/2017	10:02:00 AM	74.5	5.4
3338	4/22/2017	10:04:00 AM	74.5	5.6
3339	4/22/2017	10:06:00 AM	74.5	5.6
3340	4/22/2017	10:08:00 AM	74.0	5.6
3341	4/22/2017	10:10:00 AM	74.3	5.7
3342	4/22/2017	10:12:00 AM	73.7	5.8
3343	4/22/2017	10:14:00 AM	74.0	5.9
3344	4/22/2017	10:16:00 AM	74.1	6.0
3345	4/22/2017	10:18:00 AM	73.4	6.1
3346	4/22/2017	10:20:00 AM	73.3	6.1
3347	4/22/2017	10:22:00 AM	72.7	6.2
3348	4/22/2017	10:24:00 AM	72.4	6.2
3349	4/22/2017	10:26:00 AM	70.9	6.2
3350	4/22/2017	10:28:00 AM	71.7	6.3
3351	4/22/2017	10:30:00 AM	72.1	6.4
3352	4/22/2017	10:32:00 AM	71.6	6.5
3353	4/22/2017	10:34:00 AM	70.0	6.6
3354	4/22/2017	10:36:00 AM	71.0	6.8
3355	4/22/2017	10:38:00 AM	70.8	7.1
3356	4/22/2017	10:40:00 AM	69.5	7.0
3357	4/22/2017	10:42:00 AM	69.1	7.1
3358	4/22/2017	10:44:00 AM	67.9	7.1
3359	4/22/2017	10:46:00 AM	67.6	7.2
3360	4/22/2017	10:48:00 AM	68.5	7.5
3361	4/22/2017	10:50:00 AM	66.4	7.8
3362	4/22/2017	10:52:00 AM	65.1	7.9
3363	4/22/2017	10:54:00 AM	64.3	7.9
3364	4/22/2017	10:56:00 AM	64.5	8.1
3365	4/22/2017	10:58:00 AM	63.4	7.9
3366	4/22/2017	11:00:00 AM	62.8	8.0
3367	4/22/2017	11:02:00 AM	61.8	8.1
3368	4/22/2017	11:04:00 AM	63.1	8.3
3369	4/22/2017	11:06:00 AM	57.1	8.2
3370	4/22/2017	11:08:00 AM	60.1	8.1
3371	4/22/2017	11:10:00 AM	61.0	8.1
3372	4/22/2017	11:12:00 AM	57.3	8.2
3373	4/22/2017	11:14:00 AM	58.7	8.4
3374	4/22/2017	11:16:00 AM	57.8	8.6
3375	4/22/2017	11:18:00 AM	56.4	8.7
3376	4/22/2017	11:20:00 AM	53.9	8.7
3377	4/22/2017	11:22:00 AM	52.6	8.8
3378	4/22/2017	11:24:00 AM	49.8	8.6
3379	4/22/2017	11:26:00 AM	50.8	8.5
3380	4/22/2017	11:28:00 AM	53.2	8.7
3381	4/22/2017	11:30:00 AM	53.2	9.0
3382	4/22/2017	11:32:00 AM	54.6	9.2
3383	4/22/2017	11:34:00 AM	54.8	9.3
3384	4/22/2017	11:36:00 AM	55.5	9.4
3385	4/22/2017	11:38:00 AM	55.2	9.6
3386	4/22/2017	11:40:00 AM	53.8	9.6
3387	4/22/2017	11:42:00 AM	53.1	9.8
3388	4/22/2017	11:44:00 AM	54.8	9.9



Index	Date	Time	%RH	°C
3389	4/22/2017	11:46:00 AM	54.5	9.8
3390	4/22/2017	11:48:00 AM	54.5	9.9
3391	4/22/2017	11:50:00 AM	54.3	9.9
3392	4/22/2017	11:52:00 AM	50.9	9.9
3393	4/22/2017	11:54:00 AM	52.6	10.1
3394	4/22/2017	11:56:00 AM	53.1	10.1
3395	4/22/2017	11:58:00 AM	49.5	9.7
3396	4/22/2017	12:00:00 PM	52.5	9.5
3397	4/22/2017	12:02:00 PM	52.7	10.1
3398	4/22/2017	12:04:00 PM	51.9	10.6
3399	4/22/2017	12:06:00 PM	53.3	10.5
3400	4/22/2017	12:08:00 PM	52.8	10.5
3401	4/22/2017	12:10:00 PM	54.3	10.8
3402	4/22/2017	12:12:00 PM	52.8	10.8
3403	4/22/2017	12:14:00 PM	53.1	10.9
3404	4/22/2017	12:16:00 PM	48.3	10.8
3405	4/22/2017	12:18:00 PM	50.5	10.8
3406	4/22/2017	12:20:00 PM	52.0	10.9
3407	4/22/2017	12:22:00 PM	49.5	10.8
3408	4/22/2017	12:24:00 PM	51.0	10.8
3409	4/22/2017	12:26:00 PM	47.0	10.4
3410	4/22/2017	12:28:00 PM	51.3	10.6
3411	4/22/2017	12:30:00 PM	50.5	11.1
3412	4/22/2017	12:32:00 PM	51.7	11.3
3413	4/22/2017	12:34:00 PM	50.5	11.3
3414	4/22/2017	12:36:00 PM	49.6	11.6
3415	4/22/2017	12:38:00 PM	51.8	11.7
3416	4/22/2017	12:40:00 PM	47.7	11.3
3417	4/22/2017	12:42:00 PM	49.1	11.6
3418	4/22/2017	12:44:00 PM	49.2	11.5
3419	4/22/2017	12:46:00 PM	50.9	11.6
3420	4/22/2017	12:48:00 PM	46.0	11.6
3421	4/22/2017	12:50:00 PM	46.4	11.4
3422	4/22/2017	12:52:00 PM	48.5	11.7
3423	4/22/2017	12:54:00 PM	45.8	11.2
3424	4/22/2017	12:56:00 PM	49.8	11.3
3425	4/22/2017	12:58:00 PM	48.8	11.6
3426	4/22/2017	1:00:00 PM	49.1	11.7
3427	4/22/2017	1:02:00 PM	49.5	11.9
3428	4/22/2017	1:04:00 PM	49.8	12.0
3429	4/22/2017	1:06:00 PM	50.2	12.3
3430	4/22/2017	1:08:00 PM	51.2	12.4
3431	4/22/2017	1:10:00 PM	51.3	12.4
3432	4/22/2017	1:12:00 PM	47.5	12.1
3433	4/22/2017	1:14:00 PM	49.3	11.9
3434	4/22/2017	1:16:00 PM	50.4	12.1
3435	4/22/2017	1:18:00 PM	50.4	12.4
3436	4/22/2017	1:20:00 PM	50.5	12.4
3437	4/22/2017	1:22:00 PM	47.8	12.3
3438	4/22/2017	1:24:00 PM	47.3	12.0
3439	4/22/2017	1:26:00 PM	50.6	12.6
3440	4/22/2017	1:28:00 PM	50.3	12.9
3441	4/22/2017	1:30:00 PM	47.8	12.7
3442	4/22/2017	1:32:00 PM	49.8	12.8
3443	4/22/2017	1:34:00 PM	49.2	12.7
3444	4/22/2017	1:36:00 PM	49.6	12.8
3445	4/22/2017	1:38:00 PM	50.1	13.1
3446	4/22/2017	1:40:00 PM	48.3	13.1
3447	4/22/2017	1:42:00 PM	50.4	13.2
3448	4/22/2017	1:44:00 PM	48.9	13.4
3449	4/22/2017	1:46:00 PM	44.4	12.8
3450	4/22/2017	1:48:00 PM	47.1	13.0
3451	4/22/2017	1:50:00 PM	46.1	12.8
3452	4/22/2017	1:52:00 PM	48.5	13.3
3453	4/22/2017	1:54:00 PM	45.3	13.3
3454	4/22/2017	1:56:00 PM	46.2	13.3
3455	4/22/2017	1:58:00 PM	45.0	13.2
3456	4/22/2017	2:00:00 PM	45.3	13.1
3457	4/22/2017	2:02:00 PM	46.2	13.3
3458	4/22/2017	2:04:00 PM	48.1	13.4
3459	4/22/2017	2:06:00 PM	45.3	13.3
3460	4/22/2017	2:08:00 PM	45.4	13.1
3461	4/22/2017	2:10:00 PM	47.1	13.2
3462	4/22/2017	2:12:00 PM	48.1	13.7
3463	4/22/2017	2:14:00 PM	45.6	13.6
3464	4/22/2017	2:16:00 PM	47.2	13.8
3465	4/22/2017	2:18:00 PM	47.1	13.7

Index	Date	Time	%RH	°C
3466	4/22/2017	2:20:00 PM	46.7	13.8
3467	4/22/2017	2:22:00 PM	47.0	13.9
3468	4/22/2017	2:24:00 PM	46.6	13.7
3469	4/22/2017	2:26:00 PM	46.2	13.9
3470	4/22/2017	2:28:00 PM	47.0	14.2
3471	4/22/2017	2:30:00 PM	47.3	14.3
3472	4/22/2017	2:32:00 PM	47.9	14.2
3473	4/22/2017	2:34:00 PM	48.1	14.1
3474	4/22/2017	2:36:00 PM	46.9	14.3
3475	4/22/2017	2:38:00 PM	45.9	14.1
3476	4/22/2017	2:40:00 PM	46.1	14.0
3477	4/22/2017	2:42:00 PM	47.4	14.2
3478	4/22/2017	2:44:00 PM	44.1	14.3
3479	4/22/2017	2:46:00 PM	46.4	14.2
3480	4/22/2017	2:48:00 PM	45.9	14.2
3481	4/22/2017	2:50:00 PM	45.1	14.3
3482	4/22/2017	2:52:00 PM	44.5	14.3
3483	4/22/2017	2:54:00 PM	45.8	14.6
3484	4/22/2017	2:56:00 PM	45.9	14.6
3485	4/22/2017	2:58:00 PM	45.3	14.6
3486	4/22/2017	3:00:00 PM	45.7	14.6
3487	4/22/2017	3:02:00 PM	45.5	14.8
3488	4/22/2017	3:04:00 PM	46.2	15.0
3489	4/22/2017	3:06:00 PM	46.9	15.1
3490	4/22/2017	3:08:00 PM	46.9	15.1
3491	4/22/2017	3:10:00 PM	44.3	14.6
3492	4/22/2017	3:12:00 PM	44.1	14.5
3493	4/22/2017	3:14:00 PM	45.9	14.9
3494	4/22/2017	3:16:00 PM	44.5	14.8
3495	4/22/2017	3:18:00 PM	42.5	14.7
3496	4/22/2017	3:20:00 PM	42.3	14.7
3497	4/22/2017	3:22:00 PM	43.1	14.7
3498	4/22/2017	3:24:00 PM	42.9	14.7
3499	4/22/2017	3:26:00 PM	42.6	14.6
3500	4/22/2017	3:28:00 PM	45.5	14.9
3501	4/22/2017	3:30:00 PM	43.6	14.6
3502	4/22/2017	3:32:00 PM	43.4	14.9
3503	4/22/2017	3:34:00 PM	43.4	14.8
3504	4/22/2017	3:36:00 PM	42.4	14.7
3505	4/22/2017	3:38:00 PM	41.3	14.5
3506	4/22/2017	3:40:00 PM	43.4	14.3
3507	4/22/2017	3:42:00 PM	42.0	14.5
3508	4/22/2017	3:44:00 PM	43.7	14.5
3509	4/22/2017	3:46:00 PM	44.3	14.7
3510	4/22/2017	3:48:00 PM	43.1	14.7
3511	4/22/2017	3:50:00 PM	41.9	14.9
3512	4/22/2017	3:52:00 PM	42.0	14.9
3513	4/22/2017	3:54:00 PM	41.4	14.8
3514	4/22/2017	3:56:00 PM	44.3	15.3
3515	4/22/2017	3:58:00 PM	43.0	15.2
3516	4/22/2017	4:00:00 PM	40.7	14.9
3517	4/22/2017	4:02:00 PM	43.5	15.1
3518	4/22/2017	4:04:00 PM	44.6	15.3
3519	4/22/2017	4:06:00 PM	43.6	15.4
3520	4/22/2017	4:08:00 PM	42.0	15.3
3521	4/22/2017	4:10:00 PM	44.7	15.6
3522	4/22/2017	4:12:00 PM	40.4	15.2
3523	4/22/2017	4:14:00 PM	41.4	15.1
3524	4/22/2017	4:16:00 PM	42.7	15.2
3525	4/22/2017	4:18:00 PM	43.5	15.3
3526	4/22/2017	4:20:00 PM	42.4	15.2
3527	4/22/2017	4:22:00 PM	42.9	15.6
3528	4/22/2017	4:24:00 PM	42.9	15.6
3529	4/22/2017	4:26:00 PM	41.5	15.3
3530	4/22/2017	4:28:00 PM	43.3	15.2
3531	4/22/2017	4:30:00 PM	43.4	15.3
3532	4/22/2017	4:32:00 PM	43.1	15.2
3533	4/22/2017	4:34:00 PM	42.4	15.3
3534	4/22/2017	4:36:00 PM	44.6	15.8
3535	4/22/2017	4:38:00 PM	42.8	15.9
3536	4/22/2017	4:40:00 PM	41.7	15.6
3537	4/22/2017	4:42:00 PM	40.7	15.3
3538	4/22/2017	4:44:00 PM	42.5	15.4
3539	4/22/2017	4:46:00 PM	41.8	15.4
3540	4/22/2017	4:48:00 PM	41.6	15.5
3541	4/22/2017	4:50:00 PM	42.1	15.8
3542	4/22/2017	4:52:00 PM	43.8	16.0

Index	Date	Time	%RH	°C
3543	4/22/2017	4:54:00 PM	42.1	15.7
3544	4/22/2017	4:56:00 PM	43.6	15.7
3545	4/22/2017	4:58:00 PM	43.0	15.9
3546	4/22/2017	5:00:00 PM	42.2	15.9
3547	4/22/2017	5:02:00 PM	40.6	15.7
3548	4/22/2017	5:04:00 PM	41.2	15.8
3549	4/22/2017	5:06:00 PM	41.5	15.9
3550	4/22/2017	5:08:00 PM	40.0	15.7
3551	4/22/2017	5:10:00 PM	40.6	15.2
3552	4/22/2017	5:12:00 PM	41.6	15.4
3553	4/22/2017	5:14:00 PM	40.6	15.3
3554	4/22/2017	5:16:00 PM	41.7	15.3
3555	4/22/2017	5:18:00 PM	42.4	15.2
3556	4/22/2017	5:20:00 PM	42.4	15.1
3557	4/22/2017	5:22:00 PM	40.8	15.1
3558	4/22/2017	5:24:00 PM	42.5	14.9
3559	4/22/2017	5:26:00 PM	41.6	14.9
3560	4/22/2017	5:28:00 PM	41.8	14.9
3561	4/22/2017	5:30:00 PM	42.0	15.1
3562	4/22/2017	5:32:00 PM	41.0	15.1
3563	4/22/2017	5:34:00 PM	39.5	15.2
3564	4/22/2017	5:36:00 PM	40.9	15.6
3565	4/22/2017	5:38:00 PM	40.0	15.4
3566	4/22/2017	5:40:00 PM	40.6	15.6
3567	4/22/2017	5:42:00 PM	39.9	15.4
3568	4/22/2017	5:44:00 PM	40.2	15.6
3569	4/22/2017	5:46:00 PM	41.5	15.7
3570	4/22/2017	5:48:00 PM	41.1	15.4
3571	4/22/2017	5:50:00 PM	41.4	15.6
3572	4/22/2017	5:52:00 PM	41.1	15.6
3573	4/22/2017	5:54:00 PM	40.3	15.4
3574	4/22/2017	5:56:00 PM	41.3	15.7
3575	4/22/2017	5:58:00 PM	38.5	15.4
3576	4/22/2017	6:00:00 PM	40.7	15.5
3577	4/22/2017	6:02:00 PM	38.4	15.4
3578	4/22/2017	6:04:00 PM	40.6	15.6
3579	4/22/2017	6:06:00 PM	41.3	15.8
3580	4/22/2017	6:08:00 PM	40.9	15.7
3581	4/22/2017	6:10:00 PM	42.0	15.5
3582	4/22/2017	6:12:00 PM	41.6	15.4
3583	4/22/2017	6:14:00 PM	42.4	15.3
3584	4/22/2017	6:16:00 PM	42.7	15.2
3585	4/22/2017	6:18:00 PM	42.8	15.3
3586	4/22/2017	6:20:00 PM	43.8	15.4
3587	4/22/2017	6:22:00 PM	43.7	15.5
3588	4/22/2017	6:24:00 PM	43.6	15.7
3589	4/22/2017	6:26:00 PM	42.1	15.6
3590	4/22/2017	6:28:00 PM	40.8	15.4
3591	4/22/2017	6:30:00 PM	41.6	15.3
3592	4/22/2017	6:32:00 PM	42.5	15.2
3593	4/22/2017	6:34:00 PM	42.9	15.1
3594	4/22/2017	6:36:00 PM	41.6	15.1
3595	4/22/2017	6:38:00 PM	41.1	15.0
3596	4/22/2017	6:40:00 PM	40.4	15.1
3597	4/22/2017	6:42:00 PM	40.6	15.3
3598	4/22/2017	6:44:00 PM	40.9	15.3
3599	4/22/2017	6:46:00 PM	40.7	15.3
3600	4/22/2017	6:48:00 PM	41.5	15.3
3601	4/22/2017	6:50:00 PM	42.4	15.3
3602	4/22/2017	6:52:00 PM	42.9	15.3
3603	4/22/2017	6:54:00 PM	43.1	15.3
3604	4/22/2017	6:56:00 PM	41.5	15.2
3605	4/22/2017	6:58:00 PM	41.3	15.2
3606	4/22/2017	7:00:00 PM	41.6	15.2
3607	4/22/2017	7:02:00 PM	42.8	15.2
3608	4/22/2017	7:04:00 PM	44.5	15.2
3609	4/22/2017	7:06:00 PM	45.4	15.1
3610	4/22/2017	7:08:00 PM	46.0	15.1
3611	4/22/2017	7:10:00 PM	46.7	14.9
3612	4/22/2017	7:12:00 PM	47.3	14.8
3613	4/22/2017	7:14:00 PM	48.5	14.7
3614	4/22/2017	7:16:00 PM	48.5	14.7
3615	4/22/2017	7:18:00 PM	49.3	14.7
3616	4/22/2017	7:20:00 PM	49.8	14.6
3617	4/22/2017	7:22:00 PM	50.5	14.5
3618	4/22/2017	7:24:00 PM	50.7	14.4
3619	4/22/2017	7:26:00 PM	50.6	14.3

Index	Date	Time	%RH	°C
3620	4/22/2017	7:28:00 PM	51.6	14.2
3621	4/22/2017	7:30:00 PM	52.1	14.1
3622	4/22/2017	7:32:00 PM	52.1	14.0
3623	4/22/2017	7:34:00 PM	52.9	13.9
3624	4/22/2017	7:36:00 PM	53.7	13.8
3625	4/22/2017	7:38:00 PM	53.9	13.7
3626	4/22/2017	7:40:00 PM	54.3	13.7
3627	4/22/2017	7:42:00 PM	54.9	13.6
3628	4/22/2017	7:44:00 PM	55.1	13.5
3629	4/22/2017	7:46:00 PM	55.3	13.4
3630	4/22/2017	7:48:00 PM	56.0	13.4
3631	4/22/2017	7:50:00 PM	56.2	13.3
3632	4/22/2017	7:52:00 PM	56.4	13.3
3633	4/22/2017	7:54:00 PM	56.6	13.2
3634	4/22/2017	7:56:00 PM	57.0	13.2
3635	4/22/2017	7:58:00 PM	57.2	13.1
3636	4/22/2017	8:00:00 PM	57.5	13.1
3637	4/22/2017	8:02:00 PM	57.4	13.0
3638	4/22/2017	8:04:00 PM	57.2	12.9
3639	4/22/2017	8:06:00 PM	57.7	12.8
3640	4/22/2017	8:08:00 PM	57.8	12.8
3641	4/22/2017	8:10:00 PM	57.6	12.8
3642	4/22/2017	8:12:00 PM	57.4	12.7
3643	4/22/2017	8:14:00 PM	57.0	12.7
3644	4/22/2017	8:16:00 PM	56.9	12.7
3645	4/22/2017	8:18:00 PM	57.1	12.6
3646	4/22/2017	8:20:00 PM	57.2	12.6
3647	4/22/2017	8:22:00 PM	57.5	12.4
3648	4/22/2017	8:24:00 PM	57.6	12.3
3649	4/22/2017	8:26:00 PM	57.7	12.4
3650	4/22/2017	8:28:00 PM	58.3	12.3
3651	4/22/2017	8:30:00 PM	58.6	12.2
3652	4/22/2017	8:32:00 PM	59.0	12.1
3653	4/22/2017	8:34:00 PM	59.3	12.0
3654	4/22/2017	8:36:00 PM	59.0	11.8
3655	4/22/2017	8:38:00 PM	58.9	11.8
3656	4/22/2017	8:40:00 PM	58.6	11.8
3657	4/22/2017	8:42:00 PM	58.3	11.9
3658	4/22/2017	8:44:00 PM	58.3	11.8
3659	4/22/2017	8:46:00 PM	58.4	11.8
3660	4/22/2017	8:48:00 PM	58.8	11.8
3661	4/22/2017	8:50:00 PM	59.1	11.9
3662	4/22/2017	8:52:00 PM	59.2	11.9
3663	4/22/2017	8:54:00 PM	59.2	11.8
3664	4/22/2017	8:56:00 PM	59.2	11.8
3665	4/22/2017	8:58:00 PM	59.7	11.7
3666	4/22/2017	9:00:00 PM	60.1	11.6
3667	4/22/2017	9:02:00 PM	60.6	11.5
3668	4/22/2017	9:04:00 PM	61.6	11.4
3669	4/22/2017	9:06:00 PM	61.9	11.3
3670	4/22/2017	9:08:00 PM	62.8	11.2
3671	4/22/2017	9:10:00 PM	63.2	11.0
3672	4/22/2017	9:12:00 PM	63.2	10.9
3673	4/22/2017	9:14:00 PM	62.0	10.8
3674	4/22/2017	9:16:00 PM	61.2	10.8
3675	4/22/2017	9:18:00 PM	61.3	10.8
3676	4/22/2017	9:20:00 PM	61.3	10.8
3677	4/22/2017	9:22:00 PM	60.9	10.8
3678	4/22/2017	9:24:00 PM	60.5	10.9
3679	4/22/2017	9:26:00 PM	60.4	10.9
3680	4/22/2017	9:28:00 PM	61.1	10.8
3681	4/22/2017	9:30:00 PM	61.0	10.7
3682	4/22/2017	9:32:00 PM	60.9	10.7
3683	4/22/2017	9:34:00 PM	61.0	10.7
3684	4/22/2017	9:36:00 PM	61.1	10.7
3685	4/22/2017	9:38:00 PM	61.9	10.6
3686	4/22/2017	9:40:00 PM	62.2	10.6
3687	4/22/2017	9:42:00 PM	62.7	10.4
3688	4/22/2017	9:44:00 PM	62.8	10.3
3689	4/22/2017	9:46:00 PM	62.6	10.3
3690	4/22/2017	9:48:00 PM	62.2	10.3
3691	4/22/2017	9:50:00 PM	61.9	10.3
3692	4/22/2017	9:52:00 PM	61.3	10.3
3693	4/22/2017	9:54:00 PM	60.7	10.3
3694	4/22/2017	9:56:00 PM	60.1	10.4
3695	4/22/2017	9:58:00 PM	60.0	10.4
3696	4/22/2017	10:00:00 PM	59.7	10.4

Index	Date	Time	%RH	°C
3697	4/22/2017	10:02:00 PM	60.1	10.3
3698	4/22/2017	10:04:00 PM	60.8	10.2
3699	4/22/2017	10:06:00 PM	61.0	10.1
3700	4/22/2017	10:08:00 PM	61.0	10.1
3701	4/22/2017	10:10:00 PM	60.3	10.2
3702	4/22/2017	10:12:00 PM	60.3	10.1
3703	4/22/2017	10:14:00 PM	59.5	10.2
3704	4/22/2017	10:16:00 PM	58.8	10.3
3705	4/22/2017	10:18:00 PM	58.6	10.3
3706	4/22/2017	10:20:00 PM	58.5	10.3
3707	4/22/2017	10:22:00 PM	58.8	10.2
3708	4/22/2017	10:24:00 PM	58.9	10.2
3709	4/22/2017	10:26:00 PM	59.2	10.2
3710	4/22/2017	10:28:00 PM	59.9	10.1
3711	4/22/2017	10:30:00 PM	60.0	10.1
3712	4/22/2017	10:32:00 PM	59.9	10.1
3713	4/22/2017	10:34:00 PM	59.9	10.1
3714	4/22/2017	10:36:00 PM	60.0	10.1
3715	4/22/2017	10:38:00 PM	59.9	10.1
3716	4/22/2017	10:40:00 PM	60.0	10.1
3717	4/22/2017	10:42:00 PM	59.7	10.1
3718	4/22/2017	10:44:00 PM	59.9	10.1
3719	4/22/2017	10:46:00 PM	60.0	10.1
3720	4/22/2017	10:48:00 PM	60.0	10.0
3721	4/22/2017	10:50:00 PM	59.9	10.1
3722	4/22/2017	10:52:00 PM	59.9	10.1
3723	4/22/2017	10:54:00 PM	60.0	10.0
3724	4/22/2017	10:56:00 PM	60.1	10.1
3725	4/22/2017	10:58:00 PM	60.2	10.0
3726	4/22/2017	11:00:00 PM	60.1	10.0
3727	4/22/2017	11:02:00 PM	60.1	10.0
3728	4/22/2017	11:04:00 PM	60.2	10.0
3729	4/22/2017	11:06:00 PM	60.2	10.0
3730	4/22/2017	11:08:00 PM	60.4	10.0
3731	4/22/2017	11:10:00 PM	60.5	9.9
3732	4/22/2017	11:12:00 PM	60.8	9.9
3733	4/22/2017	11:14:00 PM	60.5	10.0
3734	4/22/2017	11:16:00 PM	60.6	10.0
3735	4/22/2017	11:18:00 PM	60.7	9.9
3736	4/22/2017	11:20:00 PM	60.7	9.9
3737	4/22/2017	11:22:00 PM	60.8	9.9
3738	4/22/2017	11:24:00 PM	60.9	9.9
3739	4/22/2017	11:26:00 PM	60.9	9.9
3740	4/22/2017	11:28:00 PM	61.0	9.9
3741	4/22/2017	11:30:00 PM	61.0	9.9
3742	4/22/2017	11:32:00 PM	61.2	9.9
3743	4/22/2017	11:34:00 PM	60.9	9.9
3744	4/22/2017	11:36:00 PM	61.2	9.9
3745	4/22/2017	11:38:00 PM	61.3	9.9
3746	4/22/2017	11:40:00 PM	61.3	9.9
3747	4/22/2017	11:42:00 PM	61.3	9.9
3748	4/22/2017	11:44:00 PM	61.1	10.0
3749	4/22/2017	11:46:00 PM	61.3	9.9
3750	4/22/2017	11:48:00 PM	61.2	9.9
3751	4/22/2017	11:50:00 PM	61.1	10.0
3752	4/22/2017	11:52:00 PM	61.1	10.0
3753	4/22/2017	11:54:00 PM	61.2	9.9
3754	4/22/2017	11:56:00 PM	61.2	10.0
3755	4/22/2017	11:58:00 PM	61.1	10.1
3756	4/23/2017	12:00:00 AM	61.0	10.1
3757	4/23/2017	12:02:00 AM	60.8	10.1
3758	4/23/2017	12:04:00 AM	61.0	10.1
3759	4/23/2017	12:06:00 AM	60.9	10.1
3760	4/23/2017	12:08:00 AM	61.0	10.1
3761	4/23/2017	12:10:00 AM	61.0	10.1
3762	4/23/2017	12:12:00 AM	61.1	10.1
3763	4/23/2017	12:14:00 AM	61.5	10.1
3764	4/23/2017	12:16:00 AM	61.6	10.1
3765	4/23/2017	12:18:00 AM	61.9	10.0
3766	4/23/2017	12:20:00 AM	61.6	10.1
3767	4/23/2017	12:22:00 AM	61.4	10.1
3768	4/23/2017	12:24:00 AM	61.4	10.1
3769	4/23/2017	12:26:00 AM	61.4	10.1
3770	4/23/2017	12:28:00 AM	61.8	10.1
3771	4/23/2017	12:30:00 AM	61.4	10.1
3772	4/23/2017	12:32:00 AM	61.5	10.1
3773	4/23/2017	12:34:00 AM	61.8	10.1

Index	Date	Time	%RH	°C
3774	4/23/2017	12:36:00 AM	61.9	10.0
3775	4/23/2017	12:38:00 AM	62.0	10.0
3776	4/23/2017	12:40:00 AM	62.1	10.0
3777	4/23/2017	12:42:00 AM	62.1	10.0
3778	4/23/2017	12:44:00 AM	62.3	10.0
3779	4/23/2017	12:46:00 AM	62.4	10.0
3780	4/23/2017	12:48:00 AM	62.1	10.0
3781	4/23/2017	12:50:00 AM	62.2	10.0
3782	4/23/2017	12:52:00 AM	62.5	10.0
3783	4/23/2017	12:54:00 AM	62.7	10.0
3784	4/23/2017	12:56:00 AM	62.5	9.9
3785	4/23/2017	12:58:00 AM	62.5	9.9
3786	4/23/2017	1:00:00 AM	62.4	9.9
3787	4/23/2017	1:02:00 AM	62.6	9.9
3788	4/23/2017	1:04:00 AM	62.7	9.9
3789	4/23/2017	1:06:00 AM	63.1	9.8
3790	4/23/2017	1:08:00 AM	63.4	9.8
3791	4/23/2017	1:10:00 AM	63.2	9.8
3792	4/23/2017	1:12:00 AM	63.1	9.8
3793	4/23/2017	1:14:00 AM	62.6	9.8
3794	4/23/2017	1:16:00 AM	62.9	9.8
3795	4/23/2017	1:18:00 AM	62.9	9.8
3796	4/23/2017	1:20:00 AM	63.2	9.8
3797	4/23/2017	1:22:00 AM	63.6	9.8
3798	4/23/2017	1:24:00 AM	63.7	9.8
3799	4/23/2017	1:26:00 AM	63.6	9.8
3800	4/23/2017	1:28:00 AM	63.9	9.8
3801	4/23/2017	1:30:00 AM	64.1	9.7
3802	4/23/2017	1:32:00 AM	64.1	9.7
3803	4/23/2017	1:34:00 AM	64.2	9.7
3804	4/23/2017	1:36:00 AM	64.2	9.7
3805	4/23/2017	1:38:00 AM	64.2	9.7
3806	4/23/2017	1:40:00 AM	64.7	9.7
3807	4/23/2017	1:42:00 AM	64.5	9.6
3808	4/23/2017	1:44:00 AM	64.8	9.6
3809	4/23/2017	1:46:00 AM	65.3	9.6
3810	4/23/2017	1:48:00 AM	65.6	9.6
3811	4/23/2017	1:50:00 AM	65.7	9.6
3812	4/23/2017	1:52:00 AM	65.6	9.6
3813	4/23/2017	1:54:00 AM	65.6	9.6
3814	4/23/2017	1:56:00 AM	65.9	9.6
3815	4/23/2017	1:58:00 AM	65.8	9.6
3816	4/23/2017	2:00:00 AM	65.4	9.6
3817	4/23/2017	2:02:00 AM	65.9	9.6
3818	4/23/2017	2:04:00 AM	67.0	9.5
3819	4/23/2017	2:06:00 AM	67.7	9.4
3820	4/23/2017	2:08:00 AM	67.9	9.4
3821	4/23/2017	2:10:00 AM	67.4	9.4
3822	4/23/2017	2:12:00 AM	67.7	9.3
3823	4/23/2017	2:14:00 AM	67.7	9.4
3824	4/23/2017	2:16:00 AM	67.6	9.4
3825	4/23/2017	2:18:00 AM	68.1	9.3
3826	4/23/2017	2:20:00 AM	66.7	9.3
3827	4/23/2017	2:22:00 AM	65.5	9.5
3828	4/23/2017	2:24:00 AM	65.8	9.5
3829	4/23/2017	2:26:00 AM	66.1	9.5
3830	4/23/2017	2:28:00 AM	66.3	9.5
3831	4/23/2017	2:30:00 AM	66.1	9.5
3832	4/23/2017	2:32:00 AM	66.2	9.5
3833	4/23/2017	2:34:00 AM	66.1	9.5
3834	4/23/2017	2:36:00 AM	66.2	9.4
3835	4/23/2017	2:38:00 AM	66.4	9.4
3836	4/23/2017	2:40:00 AM	66.4	9.4
3837	4/23/2017	2:42:00 AM	66.4	9.4
3838	4/23/2017	2:44:00 AM	66.5	9.3
3839	4/23/2017	2:46:00 AM	66.4	9.3
3840	4/23/2017	2:48:00 AM	66.6	9.3
3841	4/23/2017	2:50:00 AM	66.2	9.3
3842	4/23/2017	2:52:00 AM	65.8	9.4
3843	4/23/2017	2:54:00 AM	65.7	9.3
3844	4/23/2017	2:56:00 AM	65.8	9.3
3845	4/23/2017	2:58:00 AM	65.6	9.3
3846	4/23/2017	3:00:00 AM	65.5	9.4
3847	4/23/2017	3:02:00 AM	65.4	9.4
3848	4/23/2017	3:04:00 AM	66.0	9.3
3849	4/23/2017	3:06:00 AM	65.7	9.3
3850	4/23/2017	3:08:00 AM	66.3	9.3

Index	Date	Time	%RH	°C
3851	4/23/2017	3:10:00 AM	66.1	9.3
3852	4/23/2017	3:12:00 AM	66.4	9.3
3853	4/23/2017	3:14:00 AM	66.8	9.3
3854	4/23/2017	3:16:00 AM	66.7	9.3
3855	4/23/2017	3:18:00 AM	66.3	9.3
3856	4/23/2017	3:20:00 AM	66.9	9.3
3857	4/23/2017	3:22:00 AM	66.7	9.3
3858	4/23/2017	3:24:00 AM	66.8	9.3
3859	4/23/2017	3:26:00 AM	67.4	9.3
3860	4/23/2017	3:28:00 AM	67.5	9.3
3861	4/23/2017	3:30:00 AM	68.0	9.3
3862	4/23/2017	3:32:00 AM	68.3	9.2
3863	4/23/2017	3:34:00 AM	68.5	9.2
3864	4/23/2017	3:36:00 AM	68.8	9.2
3865	4/23/2017	3:38:00 AM	68.4	9.2
3866	4/23/2017	3:40:00 AM	68.8	9.2
3867	4/23/2017	3:42:00 AM	68.7	9.2
3868	4/23/2017	3:44:00 AM	69.6	9.1
3869	4/23/2017	3:46:00 AM	69.7	9.0
3870	4/23/2017	3:48:00 AM	70.2	8.9
3871	4/23/2017	3:50:00 AM	70.6	8.7
3872	4/23/2017	3:52:00 AM	70.4	8.8
3873	4/23/2017	3:54:00 AM	70.8	8.7
3874	4/23/2017	3:56:00 AM	70.2	8.8
3875	4/23/2017	3:58:00 AM	70.4	8.7
3876	4/23/2017	4:00:00 AM	70.4	8.6
3877	4/23/2017	4:02:00 AM	69.8	8.6
3878	4/23/2017	4:04:00 AM	69.9	8.7
3879	4/23/2017	4:06:00 AM	69.6	8.7
3880	4/23/2017	4:08:00 AM	69.9	8.7
3881	4/23/2017	4:10:00 AM	69.9	8.7
3882	4/23/2017	4:12:00 AM	69.9	8.6
3883	4/23/2017	4:14:00 AM	69.7	8.7
3884	4/23/2017	4:16:00 AM	70.4	8.6
3885	4/23/2017	4:18:00 AM	70.4	8.6
3886	4/23/2017	4:20:00 AM	70.4	8.6
3887	4/23/2017	4:22:00 AM	70.4	8.6
3888	4/23/2017	4:24:00 AM	70.0	8.7
3889	4/23/2017	4:26:00 AM	69.9	8.7
3890	4/23/2017	4:28:00 AM	69.8	8.7
3891	4/23/2017	4:30:00 AM	69.4	8.7
3892	4/23/2017	4:32:00 AM	69.3	8.7
3893	4/23/2017	4:34:00 AM	69.4	8.7
3894	4/23/2017	4:36:00 AM	69.2	8.7
3895	4/23/2017	4:38:00 AM	68.8	8.8
3896	4/23/2017	4:40:00 AM	69.1	8.8
3897	4/23/2017	4:42:00 AM	68.8	8.8
3898	4/23/2017	4:44:00 AM	69.0	8.8
3899	4/23/2017	4:46:00 AM	69.3	8.7
3900	4/23/2017	4:48:00 AM	69.2	8.7
3901	4/23/2017	4:50:00 AM	69.6	8.7
3902	4/23/2017	4:52:00 AM	69.7	8.7
3903	4/23/2017	4:54:00 AM	69.9	8.6
3904	4/23/2017	4:56:00 AM	70.2	8.6
3905	4/23/2017	4:58:00 AM	70.2	8.6
3906	4/23/2017	5:00:00 AM	70.9	8.4
3907	4/23/2017	5:02:00 AM	70.9	8.3
3908	4/23/2017	5:04:00 AM	70.7	8.3
3909	4/23/2017	5:06:00 AM	70.5	8.4
3910	4/23/2017	5:08:00 AM	70.9	8.3
3911	4/23/2017	5:10:00 AM	70.9	8.3
3912	4/23/2017	5:12:00 AM	71.3	8.2
3913	4/23/2017	5:14:00 AM	71.2	8.2
3914	4/23/2017	5:16:00 AM	71.4	8.2
3915	4/23/2017	5:18:00 AM	71.2	8.2
3916	4/23/2017	5:20:00 AM	71.7	8.2
3917	4/23/2017	5:22:00 AM	71.5	8.2
3918	4/23/2017	5:24:00 AM	71.7	8.1
3919	4/23/2017	5:26:00 AM	71.9	8.1
3920	4/23/2017	5:28:00 AM	72.0	8.0
3921	4/23/2017	5:30:00 AM	72.2	7.9
3922	4/23/2017	5:32:00 AM	72.6	7.8
3923	4/23/2017	5:34:00 AM	73.1	7.8
3924	4/23/2017	5:36:00 AM	73.4	7.7
3925	4/23/2017	5:38:00 AM	73.3	7.8
3926	4/23/2017	5:40:00 AM	72.9	7.8
3927	4/23/2017	5:42:00 AM	72.6	7.8

Index	Date	Time	%RH	°C
3928	4/23/2017	5:44:00 AM	73.2	7.7
3929	4/23/2017	5:46:00 AM	73.6	7.7
3930	4/23/2017	5:48:00 AM	73.6	7.7
3931	4/23/2017	5:50:00 AM	73.2	7.7
3932	4/23/2017	5:52:00 AM	72.9	7.7
3933	4/23/2017	5:54:00 AM	73.4	7.7
3934	4/23/2017	5:56:00 AM	73.6	7.7
3935	4/23/2017	5:58:00 AM	73.6	7.8
3936	4/23/2017	6:00:00 AM	73.1	7.8
3937	4/23/2017	6:02:00 AM	73.4	7.8
3938	4/23/2017	6:04:00 AM	73.6	7.7
3939	4/23/2017	6:06:00 AM	73.6	7.7
3940	4/23/2017	6:08:00 AM	73.9	7.6
3941	4/23/2017	6:10:00 AM	73.5	7.7
3942	4/23/2017	6:12:00 AM	73.5	7.6
3943	4/23/2017	6:14:00 AM	73.9	7.6
3944	4/23/2017	6:16:00 AM	73.7	7.6
3945	4/23/2017	6:18:00 AM	74.1	7.6
3946	4/23/2017	6:20:00 AM	73.9	7.6
3947	4/23/2017	6:22:00 AM	74.0	7.6
3948	4/23/2017	6:24:00 AM	73.9	7.6
3949	4/23/2017	6:26:00 AM	74.6	7.6
3950	4/23/2017	6:28:00 AM	73.9	7.7
3951	4/23/2017	6:30:00 AM	73.4	7.7
3952	4/23/2017	6:32:00 AM	73.2	7.7
3953	4/23/2017	6:34:00 AM	74.0	7.6
3954	4/23/2017	6:36:00 AM	73.6	7.7
3955	4/23/2017	6:38:00 AM	73.5	7.7
3956	4/23/2017	6:40:00 AM	73.7	7.6
3957	4/23/2017	6:42:00 AM	73.6	7.6
3958	4/23/2017	6:44:00 AM	73.8	7.6
3959	4/23/2017	6:46:00 AM	73.7	7.6
3960	4/23/2017	6:48:00 AM	73.6	7.6
3961	4/23/2017	6:50:00 AM	74.1	7.6
3962	4/23/2017	6:52:00 AM	74.1	7.6
3963	4/23/2017	6:54:00 AM	73.8	7.6
3964	4/23/2017	6:56:00 AM	74.2	7.6
3965	4/23/2017	6:58:00 AM	74.5	7.6
3966	4/23/2017	7:00:00 AM	74.0	7.6
3967	4/23/2017	7:02:00 AM	74.2	7.6
3968	4/23/2017	7:04:00 AM	74.3	7.6
3969	4/23/2017	7:06:00 AM	73.8	7.6
3970	4/23/2017	7:08:00 AM	74.1	7.5
3971	4/23/2017	7:10:00 AM	74.4	7.4
3972	4/23/2017	7:12:00 AM	74.7	7.4
3973	4/23/2017	7:14:00 AM	75.0	7.3
3974	4/23/2017	7:16:00 AM	74.5	7.4
3975	4/23/2017	7:18:00 AM	74.4	7.4
3976	4/23/2017	7:20:00 AM	74.3	7.3
3977	4/23/2017	7:22:00 AM	74.7	7.2
3978	4/23/2017	7:24:00 AM	74.0	7.4
3979	4/23/2017	7:26:00 AM	74.4	7.3
3980	4/23/2017	7:28:00 AM	74.6	7.2
3981	4/23/2017	7:30:00 AM	74.2	7.3
3982	4/23/2017	7:32:00 AM	74.3	7.3
3983	4/23/2017	7:34:00 AM	74.8	7.2
3984	4/23/2017	7:36:00 AM	74.9	7.3
3985	4/23/2017	7:38:00 AM	74.6	7.3
3986	4/23/2017	7:40:00 AM	74.9	7.3
3987	4/23/2017	7:42:00 AM	74.9	7.4
3988	4/23/2017	7:44:00 AM	75.2	7.4
3989	4/23/2017	7:46:00 AM	75.1	7.4
3990	4/23/2017	7:48:00 AM	75.2	7.4
3991	4/23/2017	7:50:00 AM	75.1	7.4
3992	4/23/2017	7:52:00 AM	75.0	7.5
3993	4/23/2017	7:54:00 AM	74.7	7.5
3994	4/23/2017	7:56:00 AM	74.8	7.5
3995	4/23/2017	7:58:00 AM	74.9	7.4
3996	4/23/2017	8:00:00 AM	75.2	7.4
3997	4/23/2017	8:02:00 AM	75.1	7.4
3998	4/23/2017	8:04:00 AM	74.8	7.5
3999	4/23/2017	8:06:00 AM	74.6	7.6
4000	4/23/2017	8:08:00 AM	74.2	7.6
4001	4/23/2017	8:10:00 AM	74.4	7.7
4002	4/23/2017	8:12:00 AM	74.4	7.8
4003	4/23/2017	8:14:00 AM	74.9	7.8
4004	4/23/2017	8:16:00 AM	75.4	7.9

Index	Date	Time	%RH	°C
4005	4/23/2017	8:18:00 AM	75.2	8.1
4006	4/23/2017	8:20:00 AM	74.9	8.1
4007	4/23/2017	8:22:00 AM	74.7	8.2
4008	4/23/2017	8:24:00 AM	74.7	8.2
4009	4/23/2017	8:26:00 AM	74.6	8.2
4010	4/23/2017	8:28:00 AM	74.6	8.2
4011	4/23/2017	8:30:00 AM	74.6	8.2
4012	4/23/2017	8:32:00 AM	74.8	8.2
4013	4/23/2017	8:34:00 AM	74.3	8.3
4014	4/23/2017	8:36:00 AM	74.5	8.3
4015	4/23/2017	8:38:00 AM	73.8	8.4
4016	4/23/2017	8:40:00 AM	73.4	8.4
4017	4/23/2017	8:42:00 AM	73.1	8.4
4018	4/23/2017	8:44:00 AM	73.3	8.5
4019	4/23/2017	8:46:00 AM	72.4	8.7
4020	4/23/2017	8:48:00 AM	72.4	8.8
4021	4/23/2017	8:50:00 AM	72.4	8.9
4022	4/23/2017	8:52:00 AM	71.6	9.1
4023	4/23/2017	8:54:00 AM	71.3	9.1
4024	4/23/2017	8:56:00 AM	71.8	9.2
4025	4/23/2017	8:58:00 AM	71.0	9.4
4026	4/23/2017	9:00:00 AM	70.9	9.6
4027	4/23/2017	9:02:00 AM	70.8	9.7
4028	4/23/2017	9:04:00 AM	70.6	9.8
4029	4/23/2017	9:06:00 AM	69.8	10.0
4030	4/23/2017	9:08:00 AM	69.8	10.1
4031	4/23/2017	9:10:00 AM	70.1	10.1
4032	4/23/2017	9:12:00 AM	70.5	10.2
4033	4/23/2017	9:14:00 AM	69.6	10.4
4034	4/23/2017	9:16:00 AM	68.4	10.7
4035	4/23/2017	9:18:00 AM	68.2	10.8
4036	4/23/2017	9:20:00 AM	67.5	10.9
4037	4/23/2017	9:22:00 AM	68.2	10.9
4038	4/23/2017	9:24:00 AM	67.8	10.9
4039	4/23/2017	9:26:00 AM	66.3	11.3
4040	4/23/2017	9:28:00 AM	66.3	11.3
4041	4/23/2017	9:30:00 AM	64.8	11.5
4042	4/23/2017	9:32:00 AM	65.9	11.6
4043	4/23/2017	9:34:00 AM	65.9	11.7
4044	4/23/2017	9:36:00 AM	65.9	11.7
4045	4/23/2017	9:38:00 AM	64.3	11.8
4046	4/23/2017	9:40:00 AM	64.0	11.9
4047	4/23/2017	9:42:00 AM	63.7	12.2
4048	4/23/2017	9:44:00 AM	63.6	12.3
4049	4/23/2017	9:46:00 AM	63.2	12.3
4050	4/23/2017	9:48:00 AM	63.7	12.3
4051	4/23/2017	9:50:00 AM	62.7	12.6
4052	4/23/2017	9:52:00 AM	61.8	12.7
4053	4/23/2017	9:54:00 AM	60.4	12.9
4054	4/23/2017	9:56:00 AM	60.6	12.9
4055	4/23/2017	9:58:00 AM	60.2	12.8
4056	4/23/2017	10:00:00 AM	59.8	12.7
4057	4/23/2017	10:02:00 AM	58.9	12.7
4058	4/23/2017	10:04:00 AM	59.1	12.8
4059	4/23/2017	10:06:00 AM	59.3	12.7
4060	4/23/2017	10:08:00 AM	59.3	12.8
4061	4/23/2017	10:10:00 AM	58.4	12.7
4062	4/23/2017	10:12:00 AM	57.9	12.7
4063	4/23/2017	10:14:00 AM	58.5	12.7
4064	4/23/2017	10:16:00 AM	57.3	12.7
4065	4/23/2017	10:18:00 AM	57.7	12.6
4066	4/23/2017	10:20:00 AM	57.7	12.7
4067	4/23/2017	10:22:00 AM	58.5	12.8
4068	4/23/2017	10:24:00 AM	57.4	12.8
4069	4/23/2017	10:26:00 AM	58.1	13.0
4070	4/23/2017	10:28:00 AM	59.1	13.3
4071	4/23/2017	10:30:00 AM	58.9	13.3
4072	4/23/2017	10:32:00 AM	56.9	13.2
4073	4/23/2017	10:34:00 AM	59.4	13.2
4074	4/23/2017	10:36:00 AM	57.7	12.9
4075	4/23/2017	10:38:00 AM	58.5	12.7
4076	4/23/2017	10:40:00 AM	59.5	12.7
4077	4/23/2017	10:42:00 AM	59.1	12.6
4078	4/23/2017	10:44:00 AM	60.3	12.4
4079	4/23/2017	10:46:00 AM	60.7	12.4
4080	4/23/2017	10:48:00 AM	61.6	12.3
4081	4/23/2017	10:50:00 AM	62.0	12.2

Index	Date	Time	%RH	°C
4082	4/23/2017	10:52:00 AM	62.2	12.2
4083	4/23/2017	10:54:00 AM	60.8	12.0
4084	4/23/2017	10:56:00 AM	59.1	11.9
4085	4/23/2017	10:58:00 AM	60.1	11.9
4086	4/23/2017	11:00:00 AM	60.2	11.9
4087	4/23/2017	11:02:00 AM	59.3	11.9
4088	4/23/2017	11:04:00 AM	59.9	11.9
4089	4/23/2017	11:06:00 AM	58.7	11.9
4090	4/23/2017	11:08:00 AM	58.8	11.9
4091	4/23/2017	11:10:00 AM	59.6	11.9
4092	4/23/2017	11:12:00 AM	60.4	11.9
4093	4/23/2017	11:14:00 AM	60.5	11.9
4094	4/23/2017	11:16:00 AM	60.8	11.9
4095	4/23/2017	11:18:00 AM	60.3	11.9
4096	4/23/2017	11:20:00 AM	59.5	11.9
4097	4/23/2017	11:22:00 AM	58.0	11.8
4098	4/23/2017	11:24:00 AM	58.1	11.8
4099	4/23/2017	11:26:00 AM	58.1	11.7
4100	4/23/2017	11:28:00 AM	58.8	11.7
4101	4/23/2017	11:30:00 AM	57.5	11.7
4102	4/23/2017	11:32:00 AM	58.1	11.7
4103	4/23/2017	11:34:00 AM	57.9	11.7
4104	4/23/2017	11:36:00 AM	57.5	11.7
4105	4/23/2017	11:38:00 AM	56.9	11.7
4106	4/23/2017	11:40:00 AM	57.2	11.8
4107	4/23/2017	11:42:00 AM	56.8	11.8
4108	4/23/2017	11:44:00 AM	57.0	11.9
4109	4/23/2017	11:46:00 AM	57.1	12.0
4110	4/23/2017	11:48:00 AM	57.1	12.2
4111	4/23/2017	11:50:00 AM	55.9	12.2
4112	4/23/2017	11:52:00 AM	55.2	12.2
4113	4/23/2017	11:54:00 AM	56.2	12.4
4114	4/23/2017	11:56:00 AM	56.2	12.7
4115	4/23/2017	11:58:00 AM	55.6	13.0
4116	4/23/2017	12:00:00 PM	55.3	13.1
4117	4/23/2017	12:02:00 PM	54.5	12.8
4118	4/23/2017	12:04:00 PM	55.0	12.6
4119	4/23/2017	12:06:00 PM	55.6	12.5
4120	4/23/2017	12:08:00 PM	55.2	12.4
4121	4/23/2017	12:10:00 PM	55.5	12.4
4122	4/23/2017	12:12:00 PM	56.9	12.6
4123	4/23/2017	12:14:00 PM	56.2	12.6
4124	4/23/2017	12:16:00 PM	55.7	12.6
4125	4/23/2017	12:18:00 PM	55.9	12.6
4126	4/23/2017	12:20:00 PM	56.5	12.6
4127	4/23/2017	12:22:00 PM	56.3	12.6
4128	4/23/2017	12:24:00 PM	56.2	12.5
4129	4/23/2017	12:26:00 PM	56.6	12.6
4130	4/23/2017	12:28:00 PM	56.5	12.7
4131	4/23/2017	12:30:00 PM	56.7	12.9
4132	4/23/2017	12:32:00 PM	56.2	12.9
4133	4/23/2017	12:34:00 PM	55.5	12.9
4134	4/23/2017	12:36:00 PM	55.5	12.9
4135	4/23/2017	12:38:00 PM	54.8	12.8
4136	4/23/2017	12:40:00 PM	54.5	12.8
4137	4/23/2017	12:42:00 PM	55.2	12.8
4138	4/23/2017	12:44:00 PM	57.0	12.9
4139	4/23/2017	12:46:00 PM	56.4	12.8
4140	4/23/2017	12:48:00 PM	56.2	12.7
4141	4/23/2017	12:50:00 PM	57.0	12.7
4142	4/23/2017	12:52:00 PM	56.6	12.7
4143	4/23/2017	12:54:00 PM	56.2	12.6
4144	4/23/2017	12:56:00 PM	57.9	12.7
4145	4/23/2017	12:58:00 PM	57.6	12.8
4146	4/23/2017	1:00:00 PM	57.8	12.8
4147	4/23/2017	1:02:00 PM	57.7	12.8
4148	4/23/2017	1:04:00 PM	57.4	12.8
4149	4/23/2017	1:06:00 PM	57.3	12.9
4150	4/23/2017	1:08:00 PM	57.7	12.9
4151	4/23/2017	1:10:00 PM	56.9	12.8
4152	4/23/2017	1:12:00 PM	56.5	12.6
4153	4/23/2017	1:14:00 PM	56.9	12.6
4154	4/23/2017	1:16:00 PM	57.5	12.6
4155	4/23/2017	1:18:00 PM	58.0	12.6
4156	4/23/2017	1:20:00 PM	57.8	12.6
4157	4/23/2017	1:22:00 PM	57.5	12.6
4158	4/23/2017	1:24:00 PM	58.0	12.6

Index	Date	Time	%RH	°C
4159	4/23/2017	1:26:00 PM	57.4	12.5
4160	4/23/2017	1:28:00 PM	58.3	12.6
4161	4/23/2017	1:30:00 PM	57.1	12.5
4162	4/23/2017	1:32:00 PM	57.2	12.4
4163	4/23/2017	1:34:00 PM	56.7	12.6
4164	4/23/2017	1:36:00 PM	55.4	12.6
4165	4/23/2017	1:38:00 PM	57.1	12.7
4166	4/23/2017	1:40:00 PM	55.4	12.7
4167	4/23/2017	1:42:00 PM	55.7	12.7
4168	4/23/2017	1:44:00 PM	55.9	12.8
4169	4/23/2017	1:46:00 PM	55.3	12.7
4170	4/23/2017	1:48:00 PM	55.9	12.7
4171	4/23/2017	1:50:00 PM	55.7	12.6
4172	4/23/2017	1:52:00 PM	56.0	12.6
4173	4/23/2017	1:54:00 PM	55.0	12.6
4174	4/23/2017	1:56:00 PM	56.2	12.7
4175	4/23/2017	1:58:00 PM	56.9	12.7
4176	4/23/2017	2:00:00 PM	56.5	12.7
4177	4/23/2017	2:02:00 PM	57.3	12.7
4178	4/23/2017	2:04:00 PM	56.7	12.6
4179	4/23/2017	2:06:00 PM	56.8	12.6
4180	4/23/2017	2:08:00 PM	58.7	12.7
4181	4/23/2017	2:10:00 PM	57.4	12.7
4182	4/23/2017	2:12:00 PM	56.8	12.7
4183	4/23/2017	2:14:00 PM	56.8	12.7
4184	4/23/2017	2:16:00 PM	56.3	12.6
4185	4/23/2017	2:18:00 PM	57.7	12.8
4186	4/23/2017	2:20:00 PM	55.5	12.7
4187	4/23/2017	2:22:00 PM	56.0	12.8
4188	4/23/2017	2:24:00 PM	56.1	13.0
4189	4/23/2017	2:26:00 PM	55.1	12.9
4190	4/23/2017	2:28:00 PM	53.2	12.7
4191	4/23/2017	2:30:00 PM	54.0	12.7
4192	4/23/2017	2:32:00 PM	53.3	12.7
4193	4/23/2017	2:34:00 PM	53.2	12.7
4194	4/23/2017	2:36:00 PM	52.2	12.7
4195	4/23/2017	2:38:00 PM	53.6	12.8
4196	4/23/2017	2:40:00 PM	52.3	12.7
4197	4/23/2017	2:42:00 PM	53.1	12.6
4198	4/23/2017	2:44:00 PM	53.7	12.7
4199	4/23/2017	2:46:00 PM	54.3	12.8
4200	4/23/2017	2:48:00 PM	54.7	13.1
4201	4/23/2017	2:50:00 PM	54.5	13.3
4202	4/23/2017	2:52:00 PM	52.9	13.3
4203	4/23/2017	2:54:00 PM	52.7	13.3
4204	4/23/2017	2:56:00 PM	52.9	13.3
4205	4/23/2017	2:58:00 PM	52.8	13.3
4206	4/23/2017	3:00:00 PM	52.9	13.1
4207	4/23/2017	3:02:00 PM	53.7	13.1
4208	4/23/2017	3:04:00 PM	53.7	13.0
4209	4/23/2017	3:06:00 PM	52.5	12.6
4210	4/23/2017	3:08:00 PM	54.0	12.4
4211	4/23/2017	3:10:00 PM	53.5	12.3
4212	4/23/2017	3:12:00 PM	54.2	12.2
4213	4/23/2017	3:14:00 PM	54.3	12.1
4214	4/23/2017	3:16:00 PM	55.3	12.0
4215	4/23/2017	3:18:00 PM	55.7	12.0
4216	4/23/2017	3:20:00 PM	54.7	11.8
4217	4/23/2017	3:22:00 PM	54.6	11.7
4218	4/23/2017	3:24:00 PM	55.8	11.6
4219	4/23/2017	3:26:00 PM	55.1	11.6
4220	4/23/2017	3:28:00 PM	55.5	11.5
4221	4/23/2017	3:30:00 PM	55.7	11.4
4222	4/23/2017	3:32:00 PM	55.7	11.3
4223	4/23/2017	3:34:00 PM	56.9	11.3
4224	4/23/2017	3:36:00 PM	57.7	11.3
4225	4/23/2017	3:38:00 PM	58.8	11.2
4226	4/23/2017	3:40:00 PM	59.3	11.1
4227	4/23/2017	3:42:00 PM	60.4	10.8
4228	4/23/2017	3:44:00 PM	60.6	10.8
4229	4/23/2017	3:46:00 PM	60.9	10.7
4230	4/23/2017	3:48:00 PM	61.4	10.7
4231	4/23/2017	3:50:00 PM	61.2	10.6
4232	4/23/2017	3:52:00 PM	61.7	10.5
4233	4/23/2017	3:54:00 PM	61.4	10.4
4234	4/23/2017	3:56:00 PM	61.8	10.4
4235	4/23/2017	3:58:00 PM	61.9	10.3

Index	Date	Time	%RH	°C
4236	4/23/2017	4:00:00 PM	61.6	10.3
4237	4/23/2017	4:02:00 PM	62.4	10.3
4238	4/23/2017	4:04:00 PM	61.4	10.2
4239	4/23/2017	4:06:00 PM	62.3	10.2
4240	4/23/2017	4:08:00 PM	61.7	10.2
4241	4/23/2017	4:10:00 PM	61.6	10.2
4242	4/23/2017	4:12:00 PM	61.9	10.2
4243	4/23/2017	4:14:00 PM	61.6	10.2
4244	4/23/2017	4:16:00 PM	62.3	10.3
4245	4/23/2017	4:18:00 PM	61.4	10.3
4246	4/23/2017	4:20:00 PM	61.1	10.3
4247	4/23/2017	4:22:00 PM	61.4	10.2
4248	4/23/2017	4:24:00 PM	62.0	10.3
4249	4/23/2017	4:26:00 PM	61.5	10.3
4250	4/23/2017	4:28:00 PM	61.5	10.2
4251	4/23/2017	4:30:00 PM	61.7	10.3
4252	4/23/2017	4:32:00 PM	61.7	10.3
4253	4/23/2017	4:34:00 PM	61.6	10.3
4254	4/23/2017	4:36:00 PM	61.9	10.4
4255	4/23/2017	4:38:00 PM	62.2	10.6
4256	4/23/2017	4:40:00 PM	61.6	10.6
4257	4/23/2017	4:42:00 PM	61.8	10.7
4258	4/23/2017	4:44:00 PM	61.0	10.7
4259	4/23/2017	4:46:00 PM	61.7	10.7
4260	4/23/2017	4:48:00 PM	61.6	10.8
4261	4/23/2017	4:50:00 PM	62.1	10.8
4262	4/23/2017	4:52:00 PM	62.1	10.8
4263	4/23/2017	4:54:00 PM	62.0	10.8
4264	4/23/2017	4:56:00 PM	61.7	10.8
4265	4/23/2017	4:58:00 PM	61.8	10.9
4266	4/23/2017	5:00:00 PM	61.9	10.9
4267	4/23/2017	5:02:00 PM	61.1	11.0
4268	4/23/2017	5:04:00 PM	60.8	11.0
4269	4/23/2017	5:06:00 PM	59.7	11.0
4270	4/23/2017	5:08:00 PM	59.4	11.0
4271	4/23/2017	5:10:00 PM	59.0	11.0
4272	4/23/2017	5:12:00 PM	59.1	11.0
4273	4/23/2017	5:14:00 PM	57.1	11.2
4274	4/23/2017	5:16:00 PM	57.2	11.4
4275	4/23/2017	5:18:00 PM	57.6	11.7
4276	4/23/2017	5:20:00 PM	55.9	11.8
4277	4/23/2017	5:22:00 PM	57.0	11.9
4278	4/23/2017	5:24:00 PM	55.4	11.9
4279	4/23/2017	5:26:00 PM	55.4	12.1
4280	4/23/2017	5:28:00 PM	53.0	12.0
4281	4/23/2017	5:30:00 PM	53.9	12.0
4282	4/23/2017	5:32:00 PM	55.2	12.2
4283	4/23/2017	5:34:00 PM	53.2	12.1
4284	4/23/2017	5:36:00 PM	52.9	11.9
4285	4/23/2017	5:38:00 PM	53.9	11.9
4286	4/23/2017	5:40:00 PM	53.4	11.9
4287	4/23/2017	5:42:00 PM	54.1	12.2
4288	4/23/2017	5:44:00 PM	53.4	12.3
4289	4/23/2017	5:46:00 PM	53.6	12.6
4290	4/23/2017	5:48:00 PM	51.8	12.6
4291	4/23/2017	5:50:00 PM	51.4	12.5
4292	4/23/2017	5:52:00 PM	51.6	12.4
4293	4/23/2017	5:54:00 PM	50.8	12.3
4294	4/23/2017	5:56:00 PM	48.5	12.2
4295	4/23/2017	5:58:00 PM	48.6	12.1
4296	4/23/2017	6:00:00 PM	48.3	12.1
4297	4/23/2017	6:02:00 PM	47.7	11.9
4298	4/23/2017	6:04:00 PM	47.9	11.9
4299	4/23/2017	6:06:00 PM	47.1	11.9
4300	4/23/2017	6:08:00 PM	47.1	12.0
4301	4/23/2017	6:10:00 PM	47.6	12.2
4302	4/23/2017	6:12:00 PM	46.4	12.2
4303	4/23/2017	6:14:00 PM	45.8	12.3
4304	4/23/2017	6:16:00 PM	46.6	12.3
4305	4/23/2017	6:18:00 PM	44.8	12.3
4306	4/23/2017	6:20:00 PM	46.1	12.3
4307	4/23/2017	6:22:00 PM	45.5	12.3
4308	4/23/2017	6:24:00 PM	45.7	12.3
4309	4/23/2017	6:26:00 PM	44.8	12.3
4310	4/23/2017	6:28:00 PM	45.8	12.3
4311	4/23/2017	6:30:00 PM	45.3	12.2
4312	4/23/2017	6:32:00 PM	45.9	12.2

Index	Date	Time	%RH	°C
4313	4/23/2017	6:34:00 PM	45.5	12.1
4314	4/23/2017	6:36:00 PM	46.1	11.9
4315	4/23/2017	6:38:00 PM	48.5	12.0
4316	4/23/2017	6:40:00 PM	50.1	12.1
4317	4/23/2017	6:42:00 PM	49.7	12.2
4318	4/23/2017	6:44:00 PM	50.5	12.3
4319	4/23/2017	6:46:00 PM	50.5	12.4
4320	4/23/2017	6:48:00 PM	50.2	12.6
4321	4/23/2017	6:50:00 PM	47.0	12.6
4322	4/23/2017	6:52:00 PM	47.9	12.6
4323	4/23/2017	6:54:00 PM	47.8	12.6
4324	4/23/2017	6:56:00 PM	48.4	12.5
4325	4/23/2017	6:58:00 PM	49.4	12.4
4326	4/23/2017	7:00:00 PM	49.8	12.4
4327	4/23/2017	7:02:00 PM	50.4	12.4
4328	4/23/2017	7:04:00 PM	51.1	12.3
4329	4/23/2017	7:06:00 PM	51.7	12.3
4330	4/23/2017	7:08:00 PM	51.6	12.2
4331	4/23/2017	7:10:00 PM	52.2	12.2
4332	4/23/2017	7:12:00 PM	52.2	12.1
4333	4/23/2017	7:14:00 PM	52.5	12.1
4334	4/23/2017	7:16:00 PM	52.6	12.1
4335	4/23/2017	7:18:00 PM	52.8	11.9
4336	4/23/2017	7:20:00 PM	53.6	11.8
4337	4/23/2017	7:22:00 PM	53.8	11.7
4338	4/23/2017	7:24:00 PM	54.1	11.6
4339	4/23/2017	7:26:00 PM	54.3	11.5
4340	4/23/2017	7:28:00 PM	54.8	11.4
4341	4/23/2017	7:30:00 PM	55.0	11.3
4342	4/23/2017	7:32:00 PM	54.9	11.2
4343	4/23/2017	7:34:00 PM	55.4	11.1
4344	4/23/2017	7:36:00 PM	55.8	11.0
4345	4/23/2017	7:38:00 PM	56.8	10.9
4346	4/23/2017	7:40:00 PM	56.9	10.8
4347	4/23/2017	7:42:00 PM	57.5	10.7
4348	4/23/2017	7:44:00 PM	57.3	10.6
4349	4/23/2017	7:46:00 PM	58.1	10.5
4350	4/23/2017	7:48:00 PM	58.7	10.4
4351	4/23/2017	7:50:00 PM	58.9	10.4
4352	4/23/2017	7:52:00 PM	59.6	10.3
4353	4/23/2017	7:54:00 PM	60.4	10.2
4354	4/23/2017	7:56:00 PM	61.1	10.1
4355	4/23/2017	7:58:00 PM	60.5	10.1
4356	4/23/2017	8:00:00 PM	60.9	9.9
4357	4/23/2017	8:02:00 PM	61.6	9.8
4358	4/23/2017	8:04:00 PM	61.8	9.7
4359	4/23/2017	8:06:00 PM	62.1	9.7
4360	4/23/2017	8:08:00 PM	62.2	9.6
4361	4/23/2017	8:10:00 PM	62.9	9.5
4362	4/23/2017	8:12:00 PM	63.0	9.4
4363	4/23/2017	8:14:00 PM	63.3	9.4
4364	4/23/2017	8:16:00 PM	63.1	9.4
4365	4/23/2017	8:18:00 PM	63.7	9.3
4366	4/23/2017	8:20:00 PM	64.7	9.1
4367	4/23/2017	8:22:00 PM	64.3	9.2
4368	4/23/2017	8:24:00 PM	65.0	9.1
4369	4/23/2017	8:26:00 PM	65.4	8.9
4370	4/23/2017	8:28:00 PM	65.5	8.9
4371	4/23/2017	8:30:00 PM	65.6	8.9
4372	4/23/2017	8:32:00 PM	66.0	8.8
4373	4/23/2017	8:34:00 PM	66.4	8.7
4374	4/23/2017	8:36:00 PM	66.7	8.6
4375	4/23/2017	8:38:00 PM	67.1	8.5
4376	4/23/2017	8:40:00 PM	66.5	8.6
4377	4/23/2017	8:42:00 PM	66.9	8.5
4378	4/23/2017	8:44:00 PM	66.6	8.5
4379	4/23/2017	8:46:00 PM	66.9	8.3
4380	4/23/2017	8:48:00 PM	67.0	8.3
4381	4/23/2017	8:50:00 PM	67.1	8.2
4382	4/23/2017	8:52:00 PM	66.8	8.3
4383	4/23/2017	8:54:00 PM	66.8	8.3
4384	4/23/2017	8:56:00 PM	66.9	8.2
4385	4/23/2017	8:58:00 PM	67.6	8.1
4386	4/23/2017	9:00:00 PM	68.0	7.9
4387	4/23/2017	9:02:00 PM	67.9	7.9
4388	4/23/2017	9:04:00 PM	68.2	7.8
4389	4/23/2017	9:06:00 PM	68.4	7.8

Index	Date	Time	%RH	°C
4390	4/23/2017	9:08:00 PM	68.5	7.8
4391	4/23/2017	9:10:00 PM	68.5	7.7
4392	4/23/2017	9:12:00 PM	68.8	7.7
4393	4/23/2017	9:14:00 PM	69.0	7.6
4394	4/23/2017	9:16:00 PM	69.2	7.6
4395	4/23/2017	9:18:00 PM	69.5	7.6
4396	4/23/2017	9:20:00 PM	69.1	7.7
4397	4/23/2017	9:22:00 PM	69.4	7.6
4398	4/23/2017	9:24:00 PM	69.9	7.5
4399	4/23/2017	9:26:00 PM	70.1	7.5
4400	4/23/2017	9:28:00 PM	70.1	7.5
4401	4/23/2017	9:30:00 PM	70.3	7.4
4402	4/23/2017	9:32:00 PM	70.5	7.4
4403	4/23/2017	9:34:00 PM	70.8	7.3
4404	4/23/2017	9:36:00 PM	70.8	7.3
4405	4/23/2017	9:38:00 PM	70.6	7.4
4406	4/23/2017	9:40:00 PM	70.8	7.3
4407	4/23/2017	9:42:00 PM	70.9	7.3
4408	4/23/2017	9:44:00 PM	71.0	7.3
4409	4/23/2017	9:46:00 PM	71.5	7.2
4410	4/23/2017	9:48:00 PM	71.4	7.1
4411	4/23/2017	9:50:00 PM	71.0	7.2
4412	4/23/2017	9:52:00 PM	70.6	7.3
4413	4/23/2017	9:54:00 PM	70.8	7.2
4414	4/23/2017	9:56:00 PM	69.7	7.3
4415	4/23/2017	9:58:00 PM	69.2	7.4
4416	4/23/2017	10:00:00 PM	68.9	7.5
4417	4/23/2017	10:02:00 PM	68.9	7.5
4418	4/23/2017	10:04:00 PM	68.8	7.5
4419	4/23/2017	10:06:00 PM	68.9	7.4
4420	4/23/2017	10:08:00 PM	69.4	7.3
4421	4/23/2017	10:10:00 PM	69.1	7.3
4422	4/23/2017	10:12:00 PM	69.2	7.3
4423	4/23/2017	10:14:00 PM	69.3	7.3
4424	4/23/2017	10:16:00 PM	69.1	7.3
4425	4/23/2017	10:18:00 PM	70.0	7.2
4426	4/23/2017	10:20:00 PM	70.2	7.1
4427	4/23/2017	10:22:00 PM	70.5	6.9
4428	4/23/2017	10:24:00 PM	70.4	6.9
4429	4/23/2017	10:26:00 PM	70.3	7.0
4430	4/23/2017	10:28:00 PM	70.8	6.9
4431	4/23/2017	10:30:00 PM	70.4	6.9
4432	4/23/2017	10:32:00 PM	70.8	6.9
4433	4/23/2017	10:34:00 PM	70.5	6.9
4434	4/23/2017	10:36:00 PM	70.7	6.9
4435	4/23/2017	10:38:00 PM	71.2	6.8
4436	4/23/2017	10:40:00 PM	70.9	6.8
4437	4/23/2017	10:42:00 PM	71.1	6.7
4438	4/23/2017	10:44:00 PM	71.4	6.7
4439	4/23/2017	10:46:00 PM	71.6	6.6
4440	4/23/2017	10:48:00 PM	71.3	6.7
4441	4/23/2017	10:50:00 PM	71.2	6.7
4442	4/23/2017	10:52:00 PM	71.1	6.7
4443	4/23/2017	10:54:00 PM	70.9	6.7
4444	4/23/2017	10:56:00 PM	70.8	6.7
4445	4/23/2017	10:58:00 PM	71.4	6.6
4446	4/23/2017	11:00:00 PM	71.3	6.6
4447	4/23/2017	11:02:00 PM	71.8	6.5
4448	4/23/2017	11:04:00 PM	71.5	6.6
4449	4/23/2017	11:06:00 PM	71.6	6.5
4450	4/23/2017	11:08:00 PM	71.8	6.4
4451	4/23/2017	11:10:00 PM	71.6	6.5
4452	4/23/2017	11:12:00 PM	71.7	6.4
4453	4/23/2017	11:14:00 PM	72.2	6.3
4454	4/23/2017	11:16:00 PM	72.2	6.3
4455	4/23/2017	11:18:00 PM	72.3	6.3
4456	4/23/2017	11:20:00 PM	72.3	6.3
4457	4/23/2017	11:22:00 PM	72.3	6.3
4458	4/23/2017	11:24:00 PM	72.6	6.2
4459	4/23/2017	11:26:00 PM	72.8	6.2
4460	4/23/2017	11:28:00 PM	72.9	6.2
4461	4/23/2017	11:30:00 PM	72.5	6.2
4462	4/23/2017	11:32:00 PM	72.3	6.3
4463	4/23/2017	11:34:00 PM	71.7	6.3
4464	4/23/2017	11:36:00 PM	71.5	6.4
4465	4/23/2017	11:38:00 PM	71.5	6.4
4466	4/23/2017	11:40:00 PM	72.2	6.2

Index	Date	Time	%RH	°C
4467	4/23/2017	11:42:00 PM	72.4	6.2
4468	4/23/2017	11:44:00 PM	72.4	6.2
4469	4/23/2017	11:46:00 PM	72.3	6.2
4470	4/23/2017	11:48:00 PM	72.4	6.2
4471	4/23/2017	11:50:00 PM	72.1	6.2
4472	4/23/2017	11:52:00 PM	71.6	6.3
4473	4/23/2017	11:54:00 PM	71.5	6.3
4474	4/23/2017	11:56:00 PM	72.1	6.2
4475	4/23/2017	11:58:00 PM	71.6	6.3
4476	4/24/2017	12:00:00 AM	71.9	6.3
4477	4/24/2017	12:02:00 AM	71.6	6.3
4478	4/24/2017	12:04:00 AM	71.5	6.3
4479	4/24/2017	12:06:00 AM	71.3	6.3
4480	4/24/2017	12:08:00 AM	71.3	6.3
4481	4/24/2017	12:10:00 AM	71.2	6.3
4482	4/24/2017	12:12:00 AM	71.2	6.3
4483	4/24/2017	12:14:00 AM	71.3	6.3
4484	4/24/2017	12:16:00 AM	71.3	6.3
4485	4/24/2017	12:18:00 AM	71.4	6.3
4486	4/24/2017	12:20:00 AM	71.6	6.2
4487	4/24/2017	12:22:00 AM	71.7	6.2
4488	4/24/2017	12:24:00 AM	71.8	6.1
4489	4/24/2017	12:26:00 AM	72.0	6.1
4490	4/24/2017	12:28:00 AM	71.7	6.1
4491	4/24/2017	12:30:00 AM	71.8	6.1
4492	4/24/2017	12:32:00 AM	71.9	6.1
4493	4/24/2017	12:34:00 AM	72.1	6.1
4494	4/24/2017	12:36:00 AM	72.2	6.0
4495	4/24/2017	12:38:00 AM	72.2	6.0
4496	4/24/2017	12:40:00 AM	72.1	6.1
4497	4/24/2017	12:42:00 AM	72.2	6.1
4498	4/24/2017	12:44:00 AM	72.6	6.0
4499	4/24/2017	12:46:00 AM	73.0	5.9
4500	4/24/2017	12:48:00 AM	73.8	5.9
4501	4/24/2017	12:50:00 AM	73.7	5.9
4502	4/24/2017	12:52:00 AM	74.0	5.9
4503	4/24/2017	12:54:00 AM	73.9	5.9
4504	4/24/2017	12:56:00 AM	73.2	6.0
4505	4/24/2017	12:58:00 AM	73.3	6.1
4506	4/24/2017	1:00:00 AM	73.0	6.1
4507	4/24/2017	1:02:00 AM	72.9	6.1
4508	4/24/2017	1:04:00 AM	73.2	6.1
4509	4/24/2017	1:06:00 AM	72.9	6.1
4510	4/24/2017	1:08:00 AM	73.1	6.1
4511	4/24/2017	1:10:00 AM	72.9	6.1
4512	4/24/2017	1:12:00 AM	73.1	6.0
4513	4/24/2017	1:14:00 AM	73.3	5.9
4514	4/24/2017	1:16:00 AM	73.2	5.9
4515	4/24/2017	1:18:00 AM	73.3	5.9
4516	4/24/2017	1:20:00 AM	73.2	5.9
4517	4/24/2017	1:22:00 AM	73.2	5.9
4518	4/24/2017	1:24:00 AM	73.2	5.9
4519	4/24/2017	1:26:00 AM	73.3	5.9
4520	4/24/2017	1:28:00 AM	73.2	5.9
4521	4/24/2017	1:30:00 AM	73.2	5.9
4522	4/24/2017	1:32:00 AM	73.2	5.9
4523	4/24/2017	1:34:00 AM	73.3	5.8
4524	4/24/2017	1:36:00 AM	73.5	5.8
4525	4/24/2017	1:38:00 AM	73.5	5.8
4526	4/24/2017	1:40:00 AM	73.7	5.8
4527	4/24/2017	1:42:00 AM	73.7	5.8
4528	4/24/2017	1:44:00 AM	74.0	5.7
4529	4/24/2017	1:46:00 AM	74.0	5.7
4530	4/24/2017	1:48:00 AM	74.0	5.7
4531	4/24/2017	1:50:00 AM	74.0	5.8
4532	4/24/2017	1:52:00 AM	73.9	5.8
4533	4/24/2017	1:54:00 AM	74.1	5.7
4534	4/24/2017	1:56:00 AM	74.1	5.7
4535	4/24/2017	1:58:00 AM	74.2	5.7
4536	4/24/2017	2:00:00 AM	74.1	5.8
4537	4/24/2017	2:02:00 AM	74.3	5.7
4538	4/24/2017	2:04:00 AM	74.1	5.7
4539	4/24/2017	2:06:00 AM	74.1	5.7
4540	4/24/2017	2:08:00 AM	74.0	5.7
4541	4/24/2017	2:10:00 AM	74.1	5.7
4542	4/24/2017	2:12:00 AM	74.4	5.7
4543	4/24/2017	2:14:00 AM	74.5	5.6

Index	Date	Time	%RH	°C
4544	4/24/2017	2:16:00 AM	74.6	5.6
4545	4/24/2017	2:18:00 AM	74.3	5.6
4546	4/24/2017	2:20:00 AM	74.4	5.6
4547	4/24/2017	2:22:00 AM	74.5	5.6
4548	4/24/2017	2:24:00 AM	74.3	5.6
4549	4/24/2017	2:26:00 AM	74.3	5.6
4550	4/24/2017	2:28:00 AM	74.2	5.6
4551	4/24/2017	2:30:00 AM	74.3	5.6
4552	4/24/2017	2:32:00 AM	74.2	5.6
4553	4/24/2017	2:34:00 AM	75.3	5.4
4554	4/24/2017	2:36:00 AM	74.6	5.5
4555	4/24/2017	2:38:00 AM	75.2	5.4
4556	4/24/2017	2:40:00 AM	75.1	5.4
4557	4/24/2017	2:42:00 AM	75.5	5.3
4558	4/24/2017	2:44:00 AM	75.7	5.2
4559	4/24/2017	2:46:00 AM	75.4	5.3
4560	4/24/2017	2:48:00 AM	75.8	5.2
4561	4/24/2017	2:50:00 AM	75.2	5.3
4562	4/24/2017	2:52:00 AM	75.4	5.3
4563	4/24/2017	2:54:00 AM	75.3	5.3
4564	4/24/2017	2:56:00 AM	74.9	5.3
4565	4/24/2017	2:58:00 AM	74.6	5.4
4566	4/24/2017	3:00:00 AM	74.7	5.4
4567	4/24/2017	3:02:00 AM	74.8	5.3
4568	4/24/2017	3:04:00 AM	75.0	5.3
4569	4/24/2017	3:06:00 AM	74.8	5.3
4570	4/24/2017	3:08:00 AM	74.5	5.4
4571	4/24/2017	3:10:00 AM	74.5	5.3
4572	4/24/2017	3:12:00 AM	74.6	5.3
4573	4/24/2017	3:14:00 AM	74.9	5.2
4574	4/24/2017	3:16:00 AM	74.9	5.3
4575	4/24/2017	3:18:00 AM	74.8	5.3
4576	4/24/2017	3:20:00 AM	74.7	5.3
4577	4/24/2017	3:22:00 AM	74.9	5.2
4578	4/24/2017	3:24:00 AM	75.0	5.2
4579	4/24/2017	3:26:00 AM	74.9	5.2
4580	4/24/2017	3:28:00 AM	74.8	5.2
4581	4/24/2017	3:30:00 AM	74.9	5.1
4582	4/24/2017	3:32:00 AM	74.9	5.1
4583	4/24/2017	3:34:00 AM	75.0	5.1
4584	4/24/2017	3:36:00 AM	75.1	5.0
4585	4/24/2017	3:38:00 AM	75.2	4.9
4586	4/24/2017	3:40:00 AM	75.7	4.8
4587	4/24/2017	3:42:00 AM	75.9	4.7
4588	4/24/2017	3:44:00 AM	76.2	4.7
4589	4/24/2017	3:46:00 AM	76.2	4.7
4590	4/24/2017	3:48:00 AM	75.4	4.8
4591	4/24/2017	3:50:00 AM	75.3	4.8
4592	4/24/2017	3:52:00 AM	75.4	4.8
4593	4/24/2017	3:54:00 AM	75.0	4.9
4594	4/24/2017	3:56:00 AM	75.3	4.8
4595	4/24/2017	3:58:00 AM	75.8	4.7
4596	4/24/2017	4:00:00 AM	75.6	4.8
4597	4/24/2017	4:02:00 AM	75.2	4.8
4598	4/24/2017	4:04:00 AM	75.0	4.8
4599	4/24/2017	4:06:00 AM	75.1	4.8
4600	4/24/2017	4:08:00 AM	75.7	4.7
4601	4/24/2017	4:10:00 AM	75.6	4.7
4602	4/24/2017	4:12:00 AM	75.5	4.7
4603	4/24/2017	4:14:00 AM	75.8	4.6
4604	4/24/2017	4:16:00 AM	75.8	4.6
4605	4/24/2017	4:18:00 AM	75.8	4.6
4606	4/24/2017	4:20:00 AM	75.9	4.6
4607	4/24/2017	4:22:00 AM	75.9	4.6
4608	4/24/2017	4:24:00 AM	75.9	4.5
4609	4/24/2017	4:26:00 AM	76.3	4.4
4610	4/24/2017	4:28:00 AM	76.5	4.4
4611	4/24/2017	4:30:00 AM	76.4	4.4
4612	4/24/2017	4:32:00 AM	76.3	4.3
4613	4/24/2017	4:34:00 AM	76.2	4.3
4614	4/24/2017	4:36:00 AM	76.5	4.3
4615	4/24/2017	4:38:00 AM	76.4	4.3
4616	4/24/2017	4:40:00 AM	76.4	4.3
4617	4/24/2017	4:42:00 AM	76.2	4.3
4618	4/24/2017	4:44:00 AM	76.4	4.3
4619	4/24/2017	4:46:00 AM	76.4	4.3
4620	4/24/2017	4:48:00 AM	76.2	4.3



Index	Date	Time	%RH	°C
4621	4/24/2017	4:50:00 AM	76.1	4.4
4622	4/24/2017	4:52:00 AM	75.9	4.3
4623	4/24/2017	4:54:00 AM	75.9	4.3
4624	4/24/2017	4:56:00 AM	76.3	4.2
4625	4/24/2017	4:58:00 AM	76.6	4.2
4626	4/24/2017	5:00:00 AM	76.0	4.3
4627	4/24/2017	5:02:00 AM	76.6	4.2
4628	4/24/2017	5:04:00 AM	76.2	4.3
4629	4/24/2017	5:06:00 AM	76.6	4.2
4630	4/24/2017	5:08:00 AM	76.2	4.3
4631	4/24/2017	5:10:00 AM	76.3	4.2
4632	4/24/2017	5:12:00 AM	76.0	4.2
4633	4/24/2017	5:14:00 AM	75.9	4.2
4634	4/24/2017	5:16:00 AM	76.4	4.1
4635	4/24/2017	5:18:00 AM	77.1	4.1
4636	4/24/2017	5:20:00 AM	77.1	4.0
4637	4/24/2017	5:22:00 AM	77.5	3.9
4638	4/24/2017	5:24:00 AM	76.5	4.1
4639	4/24/2017	5:26:00 AM	76.4	4.1
4640	4/24/2017	5:28:00 AM	76.5	3.9
4641	4/24/2017	5:30:00 AM	77.3	3.6
4642	4/24/2017	5:32:00 AM	77.7	3.7
4643	4/24/2017	5:34:00 AM	77.4	3.7
4644	4/24/2017	5:36:00 AM	76.8	3.8
4645	4/24/2017	5:38:00 AM	77.3	3.7
4646	4/24/2017	5:40:00 AM	76.5	3.8
4647	4/24/2017	5:42:00 AM	77.0	3.7
4648	4/24/2017	5:44:00 AM	77.5	3.5
4649	4/24/2017	5:46:00 AM	77.2	3.6
4650	4/24/2017	5:48:00 AM	77.6	3.6
4651	4/24/2017	5:50:00 AM	77.6	3.6
4652	4/24/2017	5:52:00 AM	77.5	3.6
4653	4/24/2017	5:54:00 AM	77.7	3.6
4654	4/24/2017	5:56:00 AM	77.4	3.5
4655	4/24/2017	5:58:00 AM	77.0	3.5
4656	4/24/2017	6:00:00 AM	77.5	3.5
4657	4/24/2017	6:02:00 AM	77.2	3.5
4658	4/24/2017	6:04:00 AM	76.8	3.5
4659	4/24/2017	6:06:00 AM	76.7	3.5
4660	4/24/2017	6:08:00 AM	76.7	3.4
4661	4/24/2017	6:10:00 AM	77.0	3.4
4662	4/24/2017	6:12:00 AM	77.2	3.2
4663	4/24/2017	6:14:00 AM	78.3	3.2
4664	4/24/2017	6:16:00 AM	78.0	3.2
4665	4/24/2017	6:18:00 AM	77.8	3.3
4666	4/24/2017	6:20:00 AM	77.8	3.2
4667	4/24/2017	6:22:00 AM	77.9	3.2
4668	4/24/2017	6:24:00 AM	77.9	3.2
4669	4/24/2017	6:26:00 AM	77.6	3.2
4670	4/24/2017	6:28:00 AM	77.2	3.3
4671	4/24/2017	6:30:00 AM	76.9	3.2
4672	4/24/2017	6:32:00 AM	77.0	3.2
4673	4/24/2017	6:34:00 AM	77.2	3.1
4674	4/24/2017	6:36:00 AM	77.5	3.0
4675	4/24/2017	6:38:00 AM	77.4	2.9
4676	4/24/2017	6:40:00 AM	77.1	3.1
4677	4/24/2017	6:42:00 AM	77.4	2.7
4678	4/24/2017	6:44:00 AM	78.5	2.6
4679	4/24/2017	6:46:00 AM	78.9	2.6
4680	4/24/2017	6:48:00 AM	79.1	2.6
4681	4/24/2017	6:50:00 AM	79.0	2.7
4682	4/24/2017	6:52:00 AM	79.3	2.7
4683	4/24/2017	6:54:00 AM	78.4	2.8
4684	4/24/2017	6:56:00 AM	78.8	2.6
4685	4/24/2017	6:58:00 AM	78.9	2.7
4686	4/24/2017	7:00:00 AM	77.7	3.0
4687	4/24/2017	7:02:00 AM	77.5	3.1
4688	4/24/2017	7:04:00 AM	78.1	2.9
4689	4/24/2017	7:06:00 AM	78.3	2.8
4690	4/24/2017	7:08:00 AM	77.5	3.0
4691	4/24/2017	7:10:00 AM	78.3	2.8
4692	4/24/2017	7:12:00 AM	78.6	2.7
4693	4/24/2017	7:14:00 AM	78.6	2.7
4694	4/24/2017	7:16:00 AM	79.5	2.5
4695	4/24/2017	7:18:00 AM	80.0	2.6
4696	4/24/2017	7:20:00 AM	79.3	2.7
4697	4/24/2017	7:22:00 AM	79.6	2.7

Index	Date	Time	%RH	°C
4698	4/24/2017	7:24:00 AM	79.1	2.9
4699	4/24/2017	7:26:00 AM	78.2	3.1
4700	4/24/2017	7:28:00 AM	78.2	3.1
4701	4/24/2017	7:30:00 AM	78.8	3.0
4702	4/24/2017	7:32:00 AM	78.6	3.1
4703	4/24/2017	7:34:00 AM	78.8	3.1
4704	4/24/2017	7:36:00 AM	79.0	3.0
4705	4/24/2017	7:38:00 AM	78.5	3.1
4706	4/24/2017	7:40:00 AM	78.4	3.2
4707	4/24/2017	7:42:00 AM	78.0	3.2
4708	4/24/2017	7:44:00 AM	77.7	3.3
4709	4/24/2017	7:46:00 AM	77.6	3.4
4710	4/24/2017	7:48:00 AM	77.6	3.4
4711	4/24/2017	7:50:00 AM	77.6	3.5
4712	4/24/2017	7:52:00 AM	78.3	3.6
4713	4/24/2017	7:54:00 AM	78.2	3.6
4714	4/24/2017	7:56:00 AM	78.1	3.7
4715	4/24/2017	7:58:00 AM	77.9	3.7
4716	4/24/2017	8:00:00 AM	77.7	3.8
4717	4/24/2017	8:02:00 AM	78.2	3.8
4718	4/24/2017	8:04:00 AM	78.2	3.9
4719	4/24/2017	8:06:00 AM	78.0	3.9
4720	4/24/2017	8:08:00 AM	78.3	4.0
4721	4/24/2017	8:10:00 AM	78.2	4.0
4722	4/24/2017	8:12:00 AM	77.9	4.1
4723	4/24/2017	8:14:00 AM	78.2	4.2
4724	4/24/2017	8:16:00 AM	78.0	4.2
4725	4/24/2017	8:18:00 AM	78.3	4.2
4726	4/24/2017	8:20:00 AM	78.2	4.3
4727	4/24/2017	8:22:00 AM	78.2	4.3
4728	4/24/2017	8:24:00 AM	78.3	4.4
4729	4/24/2017	8:26:00 AM	77.8	4.6
4730	4/24/2017	8:28:00 AM	77.8	4.6
4731	4/24/2017	8:30:00 AM	77.8	4.7
4732	4/24/2017	8:32:00 AM	77.4	4.7
4733	4/24/2017	8:34:00 AM	77.3	4.7
4734	4/24/2017	8:36:00 AM	77.7	4.7
4735	4/24/2017	8:38:00 AM	78.1	4.8
4736	4/24/2017	8:40:00 AM	77.4	4.9
4737	4/24/2017	8:42:00 AM	77.8	5.0
4738	4/24/2017	8:44:00 AM	77.5	5.1
4739	4/24/2017	8:46:00 AM	77.3	5.2
4740	4/24/2017	8:48:00 AM	77.1	5.2
4741	4/24/2017	8:50:00 AM	77.4	5.3
4742	4/24/2017	8:52:00 AM	77.1	5.3
4743	4/24/2017	8:54:00 AM	77.0	5.4
4744	4/24/2017	8:56:00 AM	76.9	5.6
4745	4/24/2017	8:58:00 AM	77.0	5.7
4746	4/24/2017	9:00:00 AM	77.0	5.8
4747	4/24/2017	9:02:00 AM	76.8	5.8
4748	4/24/2017	9:04:00 AM	76.6	5.8
4749	4/24/2017	9:06:00 AM	76.8	6.0
4750	4/24/2017	9:08:00 AM	76.6	6.1
4751	4/24/2017	9:10:00 AM	76.3	6.1
4752	4/24/2017	9:12:00 AM	76.3	6.1
4753	4/24/2017	9:14:00 AM	76.4	6.2
4754	4/24/2017	9:16:00 AM	76.4	6.3
4755	4/24/2017	9:18:00 AM	76.6	6.3
4756	4/24/2017	9:20:00 AM	76.0	6.4
4757	4/24/2017	9:22:00 AM	75.7	6.6
4758	4/24/2017	9:24:00 AM	75.8	6.7
4759	4/24/2017	9:26:00 AM	75.7	6.8
4760	4/24/2017	9:28:00 AM	75.0	6.9
4761	4/24/2017	9:30:00 AM	75.1	6.9
4762	4/24/2017	9:32:00 AM	75.2	6.9
4763	4/24/2017	9:34:00 AM	75.3	7.2
4764	4/24/2017	9:36:00 AM	74.8	7.2
4765	4/24/2017	9:38:00 AM	75.1	7.2
4766	4/24/2017	9:40:00 AM	74.9	7.4
4767	4/24/2017	9:42:00 AM	74.8	7.5
4768	4/24/2017	9:44:00 AM	74.7	7.6
4769	4/24/2017	9:46:00 AM	74.2	7.8
4770	4/24/2017	9:48:00 AM	74.5	8.1
4771	4/24/2017	9:50:00 AM	73.2	8.2
4772	4/24/2017	9:52:00 AM	70.7	8.3
4773	4/24/2017	9:54:00 AM	70.9	8.4
4774	4/24/2017	9:56:00 AM	70.2	8.6

Index	Date	Time	%RH	°C
4775	4/24/2017	9:58:00 AM	70.3	8.7
4776	4/24/2017	10:00:00 AM	69.0	8.8
4777	4/24/2017	10:02:00 AM	69.1	8.9
4778	4/24/2017	10:04:00 AM	69.3	9.0
4779	4/24/2017	10:06:00 AM	68.6	9.1
4780	4/24/2017	10:08:00 AM	66.7	9.2
4781	4/24/2017	10:10:00 AM	67.3	9.2
4782	4/24/2017	10:12:00 AM	68.1	9.4
4783	4/24/2017	10:14:00 AM	68.8	9.6
4784	4/24/2017	10:16:00 AM	66.5	9.7
4785	4/24/2017	10:18:00 AM	65.4	9.9
4786	4/24/2017	10:20:00 AM	65.1	9.9
4787	4/24/2017	10:22:00 AM	65.1	9.9
4788	4/24/2017	10:24:00 AM	65.5	9.9
4789	4/24/2017	10:26:00 AM	66.4	10.1
4790	4/24/2017	10:28:00 AM	63.8	10.2
4791	4/24/2017	10:30:00 AM	61.1	10.3
4792	4/24/2017	10:32:00 AM	62.2	10.2
4793	4/24/2017	10:34:00 AM	62.2	10.7
4794	4/24/2017	10:36:00 AM	60.7	10.7
4795	4/24/2017	10:38:00 AM	58.4	10.6
4796	4/24/2017	10:40:00 AM	59.4	10.6
4797	4/24/2017	10:42:00 AM	59.8	10.8
4798	4/24/2017	10:44:00 AM	60.5	10.8
4799	4/24/2017	10:46:00 AM	60.8	10.9
4800	4/24/2017	10:48:00 AM	60.2	10.9
4801	4/24/2017	10:50:00 AM	57.3	10.9
4802	4/24/2017	10:52:00 AM	55.5	10.9
4803	4/24/2017	10:54:00 AM	56.2	11.1
4804	4/24/2017	10:56:00 AM	56.6	11.2
4805	4/24/2017	10:58:00 AM	55.2	11.2
4806	4/24/2017	11:00:00 AM	55.3	11.3
4807	4/24/2017	11:02:00 AM	55.9	11.3
4808	4/24/2017	11:04:00 AM	55.3	11.3
4809	4/24/2017	11:06:00 AM	56.6	11.3
4810	4/24/2017	11:08:00 AM	53.7	11.4
4811	4/24/2017	11:10:00 AM	55.7	11.6
4812	4/24/2017	11:12:00 AM	55.0	11.7
4813	4/24/2017	11:14:00 AM	53.0	11.7
4814	4/24/2017	11:16:00 AM	55.1	11.9
4815	4/24/2017	11:18:00 AM	52.6	11.9
4816	4/24/2017	11:20:00 AM	52.3	11.9
4817	4/24/2017	11:22:00 AM	51.2	12.0
4818	4/24/2017	11:24:00 AM	53.7	12.0
4819	4/24/2017	11:26:00 AM	49.8	12.1
4820	4/24/2017	11:28:00 AM	51.2	12.3
4821	4/24/2017	11:30:00 AM	52.0	12.6
4822	4/24/2017	11:32:00 AM	52.8	12.6
4823	4/24/2017	11:34:00 AM	52.0	12.6
4824	4/24/2017	11:36:00 AM	51.9	12.7
4825	4/24/2017	11:38:00 AM	49.5	12.6
4826	4/24/2017	11:40:00 AM	49.2	12.4
4827	4/24/2017	11:42:00 AM	50.9	12.4
4828	4/24/2017	11:44:00 AM	51.0	12.6
4829	4/24/2017	11:46:00 AM	48.8	12.5
4830	4/24/2017	11:48:00 AM	49.6	12.3
4831	4/24/2017	11:50:00 AM	46.2	12.2
4832	4/24/2017	11:52:00 AM	47.5	12.1
4833	4/24/2017	11:54:00 AM	47.5	12.1
4834	4/24/2017	11:56:00 AM	45.2	12.3
4835	4/24/2017	11:58:00 AM	44.8	12.4
4836	4/24/2017	12:00:00 PM	44.9	12.8
4837	4/24/2017	12:02:00 PM	47.5	13.1
4838	4/24/2017	12:04:00 PM	45.9	12.9
4839	4/24/2017	12:06:00 PM	44.4	12.6
4840	4/24/2017	12:08:00 PM	44.5	12.5
4841	4/24/2017	12:10:00 PM	44.8	12.6
4842	4/24/2017	12:12:00 PM	46.9	13.2
4843	4/24/2017	12:14:00 PM	46.0	13.3
4844	4/24/2017	12:16:00 PM	46.9	13.3
4845	4/24/2017	12:18:00 PM	44.5	13.4
4846	4/24/2017	12:20:00 PM	44.4	13.3
4847	4/24/2017	12:22:00 PM	43.2	13.3
4848	4/24/2017	12:24:00 PM	42.4	13.2
4849	4/24/2017	12:26:00 PM	42.8	13.1
4850	4/24/2017	12:28:00 PM	44.9	12.9
4851	4/24/2017	12:30:00 PM	43.4	12.8

Index	Date	Time	%RH	°C
4852	4/24/2017	12:32:00 PM	43.9	12.8
4853	4/24/2017	12:34:00 PM	44.3	12.9
4854	4/24/2017	12:36:00 PM	41.3	12.9
4855	4/24/2017	12:38:00 PM	43.0	13.2
4856	4/24/2017	12:40:00 PM	42.3	13.4
4857	4/24/2017	12:42:00 PM	39.7	13.2
4858	4/24/2017	12:44:00 PM	42.0	13.2
4859	4/24/2017	12:46:00 PM	42.1	13.3
4860	4/24/2017	12:48:00 PM	42.6	13.4
4861	4/24/2017	12:50:00 PM	43.0	13.3
4862	4/24/2017	12:52:00 PM	44.6	13.4
4863	4/24/2017	12:54:00 PM	42.4	13.7
4864	4/24/2017	12:56:00 PM	43.3	14.2
4865	4/24/2017	12:58:00 PM	42.7	14.2
4866	4/24/2017	1:00:00 PM	40.8	13.9
4867	4/24/2017	1:02:00 PM	40.3	13.6
4868	4/24/2017	1:04:00 PM	41.9	13.3
4869	4/24/2017	1:06:00 PM	43.6	13.3
4870	4/24/2017	1:08:00 PM	42.3	13.1
4871	4/24/2017	1:10:00 PM	42.9	13.0
4872	4/24/2017	1:12:00 PM	43.8	13.1
4873	4/24/2017	1:14:00 PM	42.1	13.1
4874	4/24/2017	1:16:00 PM	43.1	13.1
4875	4/24/2017	1:18:00 PM	42.3	13.1
4876	4/24/2017	1:20:00 PM	41.5	13.0
4877	4/24/2017	1:22:00 PM	43.2	13.1
4878	4/24/2017	1:24:00 PM	43.0	13.1
4879	4/24/2017	1:26:00 PM	42.6	13.0
4880	4/24/2017	1:28:00 PM	44.2	13.1
4881	4/24/2017	1:30:00 PM	43.1	13.1
4882	4/24/2017	1:32:00 PM	43.5	13.3
4883	4/24/2017	1:34:00 PM	42.2	13.5
4884	4/24/2017	1:36:00 PM	42.7	13.6
4885	4/24/2017	1:38:00 PM	41.2	13.5
4886	4/24/2017	1:40:00 PM	40.8	13.3
4887	4/24/2017	1:42:00 PM	41.4	13.3
4888	4/24/2017	1:44:00 PM	41.5	13.4
4889	4/24/2017	1:46:00 PM	42.2	13.6
4890	4/24/2017	1:48:00 PM	40.2	13.3
4891	4/24/2017	1:50:00 PM	40.5	13.3
4892	4/24/2017	1:52:00 PM	39.7	13.2
4893	4/24/2017	1:54:00 PM	41.3	13.2
4894	4/24/2017	1:56:00 PM	40.3	13.3
4895	4/24/2017	1:58:00 PM	39.8	13.2
4896	4/24/2017	2:00:00 PM	41.4	13.2
4897	4/24/2017	2:02:00 PM	39.8	13.3
4898	4/24/2017	2:04:00 PM	39.9	13.2
4899	4/24/2017	2:06:00 PM	40.0	13.3
4900	4/24/2017	2:08:00 PM	40.1	13.3
4901	4/24/2017	2:10:00 PM	39.4	13.3
4902	4/24/2017	2:12:00 PM	38.7	13.3
4903	4/24/2017	2:14:00 PM	40.0	13.3
4904	4/24/2017	2:16:00 PM	41.1	13.7
4905	4/24/2017	2:18:00 PM	41.1	14.1
4906	4/24/2017	2:20:00 PM	39.0	14.1
4907	4/24/2017	2:22:00 PM	41.0	14.1
4908	4/24/2017	2:24:00 PM	40.4	14.1
4909	4/24/2017	2:26:00 PM	40.8	14.1
4910	4/24/2017	2:28:00 PM	39.4	14.3
4911	4/24/2017	2:30:00 PM	38.5	14.6
4912	4/24/2017	2:32:00 PM	39.4	14.8
4913	4/24/2017	2:34:00 PM	38.7	15.1
4914	4/24/2017	2:36:00 PM	39.7	15.2
4915	4/24/2017	2:38:00 PM	39.1	15.5
4916	4/24/2017	2:40:00 PM	38.5	15.5
4917	4/24/2017	2:42:00 PM	35.9	15.1
4918	4/24/2017	2:44:00 PM	36.2	14.7
4919	4/24/2017	2:46:00 PM	37.5	14.6
4920	4/24/2017	2:48:00 PM	38.6	14.8
4921	4/24/2017	2:50:00 PM	39.8	15.3
4922	4/24/2017	2:52:00 PM	38.4	15.3
4923	4/24/2017	2:54:00 PM	37.5	15.3
4924	4/24/2017	2:56:00 PM	37.2	15.1
4925	4/24/2017	2:58:00 PM	39.1	15.3
4926	4/24/2017	3:00:00 PM	38.5	15.4
4927	4/24/2017	3:02:00 PM	37.2	15.4
4928	4/24/2017	3:04:00 PM	36.6	15.0

Index	Date	Time	%RH	°C
4929	4/24/2017	3:06:00 PM	38.6	14.8
4930	4/24/2017	3:08:00 PM	36.9	14.6
4931	4/24/2017	3:10:00 PM	36.2	14.4
4932	4/24/2017	3:12:00 PM	36.9	14.6
4933	4/24/2017	3:14:00 PM	37.0	14.6
4934	4/24/2017	3:16:00 PM	37.0	14.5
4935	4/24/2017	3:18:00 PM	37.5	14.8
4936	4/24/2017	3:20:00 PM	37.9	15.1
4937	4/24/2017	3:22:00 PM	37.4	15.5
4938	4/24/2017	3:24:00 PM	37.1	15.4
4939	4/24/2017	3:26:00 PM	36.9	15.1
4940	4/24/2017	3:28:00 PM	35.9	14.9
4941	4/24/2017	3:30:00 PM	36.7	15.1
4942	4/24/2017	3:32:00 PM	38.1	15.4
4943	4/24/2017	3:34:00 PM	37.4	15.6
4944	4/24/2017	3:36:00 PM	36.8	15.2
4945	4/24/2017	3:38:00 PM	36.5	14.8
4946	4/24/2017	3:40:00 PM	37.9	14.7
4947	4/24/2017	3:42:00 PM	37.3	14.7
4948	4/24/2017	3:44:00 PM	37.0	15.0
4949	4/24/2017	3:46:00 PM	37.0	15.2
4950	4/24/2017	3:48:00 PM	36.2	15.3
4951	4/24/2017	3:50:00 PM	36.7	15.5
4952	4/24/2017	3:52:00 PM	37.5	15.7
4953	4/24/2017	3:54:00 PM	36.8	15.7
4954	4/24/2017	3:56:00 PM	35.7	15.4
4955	4/24/2017	3:58:00 PM	37.1	15.2
4956	4/24/2017	4:00:00 PM	36.5	14.8
4957	4/24/2017	4:02:00 PM	37.6	14.8
4958	4/24/2017	4:04:00 PM	35.9	14.6
4959	4/24/2017	4:06:00 PM	36.4	14.6
4960	4/24/2017	4:08:00 PM	36.7	14.8
4961	4/24/2017	4:10:00 PM	36.1	15.1
4962	4/24/2017	4:12:00 PM	36.9	14.9
4963	4/24/2017	4:14:00 PM	39.0	15.0
4964	4/24/2017	4:16:00 PM	37.3	14.9
4965	4/24/2017	4:18:00 PM	36.5	15.0
4966	4/24/2017	4:20:00 PM	37.5	15.3
4967	4/24/2017	4:22:00 PM	36.9	15.4
4968	4/24/2017	4:24:00 PM	38.9	15.5
4969	4/24/2017	4:26:00 PM	38.7	15.5
4970	4/24/2017	4:28:00 PM	36.1	15.5
4971	4/24/2017	4:30:00 PM	36.8	15.6
4972	4/24/2017	4:32:00 PM	37.3	15.6
4973	4/24/2017	4:34:00 PM	36.4	15.6
4974	4/24/2017	4:36:00 PM	36.0	15.6
4975	4/24/2017	4:38:00 PM	35.1	15.4
4976	4/24/2017	4:40:00 PM	36.3	15.5
4977	4/24/2017	4:42:00 PM	35.9	15.6
4978	4/24/2017	4:44:00 PM	35.8	15.5
4979	4/24/2017	4:46:00 PM	35.4	15.6
4980	4/24/2017	4:48:00 PM	35.0	15.6
4981	4/24/2017	4:50:00 PM	35.2	15.4
4982	4/24/2017	4:52:00 PM	36.1	15.4
4983	4/24/2017	4:54:00 PM	37.3	15.1
4984	4/24/2017	4:56:00 PM	38.5	15.0
4985	4/24/2017	4:58:00 PM	36.7	14.7
4986	4/24/2017	5:00:00 PM	37.5	14.7
4987	4/24/2017	5:02:00 PM	37.8	14.7
4988	4/24/2017	5:04:00 PM	38.3	14.6
4989	4/24/2017	5:06:00 PM	38.3	14.7
4990	4/24/2017	5:08:00 PM	38.6	15.0
4991	4/24/2017	5:10:00 PM	37.8	15.2
4992	4/24/2017	5:12:00 PM	37.0	15.3
4993	4/24/2017	5:14:00 PM	37.2	15.2
4994	4/24/2017	5:16:00 PM	38.1	15.2
4995	4/24/2017	5:18:00 PM	38.1	14.9
4996	4/24/2017	5:20:00 PM	39.1	14.8
4997	4/24/2017	5:22:00 PM	38.1	14.9
4998	4/24/2017	5:24:00 PM	38.5	14.9
4999	4/24/2017	5:26:00 PM	37.7	15.0
5000	4/24/2017	5:28:00 PM	38.1	15.0
5001	4/24/2017	5:30:00 PM	38.6	15.2
5002	4/24/2017	5:32:00 PM	37.2	15.0
5003	4/24/2017	5:34:00 PM	36.5	14.7
5004	4/24/2017	5:36:00 PM	36.8	14.7
5005	4/24/2017	5:38:00 PM	36.1	14.8

Index	Date	Time	%RH	°C
5006	4/24/2017	5:40:00 PM	37.3	14.9
5007	4/24/2017	5:42:00 PM	37.1	15.0
5008	4/24/2017	5:44:00 PM	37.2	15.2
5009	4/24/2017	5:46:00 PM	36.5	15.3
5010	4/24/2017	5:48:00 PM	36.4	15.2
5011	4/24/2017	5:50:00 PM	36.6	15.3
5012	4/24/2017	5:52:00 PM	38.3	15.4
5013	4/24/2017	5:54:00 PM	37.0	15.2
5014	4/24/2017	5:56:00 PM	37.1	15.2
5015	4/24/2017	5:58:00 PM	37.2	15.3
5016	4/24/2017	6:00:00 PM	37.4	15.2
5017	4/24/2017	6:02:00 PM	35.6	15.1
5018	4/24/2017	6:04:00 PM	36.6	15.1
5019	4/24/2017	6:06:00 PM	36.7	15.0
5020	4/24/2017	6:08:00 PM	37.8	14.8
5021	4/24/2017	6:10:00 PM	37.8	14.6
5022	4/24/2017	6:12:00 PM	37.8	14.4
5023	4/24/2017	6:14:00 PM	39.3	14.4
5024	4/24/2017	6:16:00 PM	39.1	14.7
5025	4/24/2017	6:18:00 PM	38.1	14.8
5026	4/24/2017	6:20:00 PM	38.7	15.1
5027	4/24/2017	6:22:00 PM	38.2	15.2
5028	4/24/2017	6:24:00 PM	38.0	15.2
5029	4/24/2017	6:26:00 PM	36.5	15.0
5030	4/24/2017	6:28:00 PM	39.1	15.1
5031	4/24/2017	6:30:00 PM	38.0	15.1
5032	4/24/2017	6:32:00 PM	37.5	14.8
5033	4/24/2017	6:34:00 PM	39.2	14.7
5034	4/24/2017	6:36:00 PM	38.0	14.7
5035	4/24/2017	6:38:00 PM	38.3	14.8
5036	4/24/2017	6:40:00 PM	36.5	14.7
5037	4/24/2017	6:42:00 PM	36.2	14.7
5038	4/24/2017	6:44:00 PM	37.5	14.7
5039	4/24/2017	6:46:00 PM	36.4	14.7
5040	4/24/2017	6:48:00 PM	37.1	14.7
5041	4/24/2017	6:50:00 PM	36.9	14.7
5042	4/24/2017	6:52:00 PM	38.0	14.7
5043	4/24/2017	6:54:00 PM	38.0	14.7
5044	4/24/2017	6:56:00 PM	38.7	14.5
5045	4/24/2017	6:58:00 PM	38.8	14.4
5046	4/24/2017	7:00:00 PM	38.1	14.3
5047	4/24/2017	7:02:00 PM	38.7	14.2
5048	4/24/2017	7:04:00 PM	39.1	14.0
5049	4/24/2017	7:06:00 PM	38.9	14.1
5050	4/24/2017	7:08:00 PM	39.6	14.1
5051	4/24/2017	7:10:00 PM	38.2	14.1
5052	4/24/2017	7:12:00 PM	38.4	14.2
5053	4/24/2017	7:14:00 PM	37.8	14.1
5054	4/24/2017	7:16:00 PM	39.0	14.1
5055	4/24/2017	7:18:00 PM	37.6	14.1
5056	4/24/2017	7:20:00 PM	37.1	14.1
5057	4/24/2017	7:22:00 PM	36.9	14.1
5058	4/24/2017	7:24:00 PM	36.8	14.1
5059	4/24/2017	7:26:00 PM	37.2	14.0
5060	4/24/2017	7:28:00 PM	37.1	14.0
5061	4/24/2017	7:30:00 PM	38.1	13.9
5062	4/24/2017	7:32:00 PM	38.0	13.9
5063	4/24/2017	7:34:00 PM	37.7	13.9
5064	4/24/2017	7:36:00 PM	38.5	13.8
5065	4/24/2017	7:38:00 PM	38.5	13.8
5066	4/24/2017	7:40:00 PM	39.6	13.7
5067	4/24/2017	7:42:00 PM	39.5	13.6
5068	4/24/2017	7:44:00 PM	39.7	13.6
5069	4/24/2017	7:46:00 PM	40.2	13.5
5070	4/24/2017	7:48:00 PM	40.2	13.4
5071	4/24/2017	7:50:00 PM	40.4	13.4
5072	4/24/2017	7:52:00 PM	40.3	13.3
5073	4/24/2017	7:54:00 PM	40.4	13.3
5074	4/24/2017	7:56:00 PM	41.2	13.3
5075	4/24/2017	7:58:00 PM	41.1	13.2
5076	4/24/2017	8:00:00 PM	41.1	13.1
5077	4/24/2017	8:02:00 PM	40.8	13.0
5078	4/24/2017	8:04:00 PM	41.5	13.0
5079	4/24/2017	8:06:00 PM	41.3	12.9
5080	4/24/2017	8:08:00 PM	41.8	12.9
5081	4/24/2017	8:10:00 PM	42.1	12.8
5082	4/24/2017	8:12:00 PM	42.0	12.7

Index	Date	Time	%RH	°C
5083	4/24/2017	8:14:00 PM	42.7	12.6
5084	4/24/2017	8:16:00 PM	43.3	12.6
5085	4/24/2017	8:18:00 PM	44.4	12.5
5086	4/24/2017	8:20:00 PM	45.4	12.4
5087	4/24/2017	8:22:00 PM	44.6	12.3
5088	4/24/2017	8:24:00 PM	45.5	12.2
5089	4/24/2017	8:26:00 PM	46.1	12.1
5090	4/24/2017	8:28:00 PM	47.7	11.9
5091	4/24/2017	8:30:00 PM	47.9	11.8
5092	4/24/2017	8:32:00 PM	48.6	11.8
5093	4/24/2017	8:34:00 PM	49.1	11.7
5094	4/24/2017	8:36:00 PM	49.0	11.7
5095	4/24/2017	8:38:00 PM	49.4	11.6
5096	4/24/2017	8:40:00 PM	49.7	11.6
5097	4/24/2017	8:42:00 PM	49.8	11.4
5098	4/24/2017	8:44:00 PM	50.3	11.3
5099	4/24/2017	8:46:00 PM	51.0	11.2
5100	4/24/2017	8:48:00 PM	51.3	11.2
5101	4/24/2017	8:50:00 PM	51.7	11.0
5102	4/24/2017	8:52:00 PM	51.9	11.0
5103	4/24/2017	8:54:00 PM	51.5	10.9
5104	4/24/2017	8:56:00 PM	52.1	10.9
5105	4/24/2017	8:58:00 PM	52.3	10.9
5106	4/24/2017	9:00:00 PM	52.4	10.8
5107	4/24/2017	9:02:00 PM	52.6	10.7
5108	4/24/2017	9:04:00 PM	52.7	10.7
5109	4/24/2017	9:06:00 PM	52.8	10.6
5110	4/24/2017	9:08:00 PM	52.9	10.6
5111	4/24/2017	9:10:00 PM	53.4	10.4
5112	4/24/2017	9:12:00 PM	53.5	10.3
5113	4/24/2017	9:14:00 PM	54.3	10.2
5114	4/24/2017	9:16:00 PM	54.7	10.3
5115	4/24/2017	9:18:00 PM	55.3	10.2
5116	4/24/2017	9:20:00 PM	55.2	10.2
5117	4/24/2017	9:22:00 PM	55.5	10.2
5118	4/24/2017	9:24:00 PM	55.9	10.1
5119	4/24/2017	9:26:00 PM	56.1	10.1
5120	4/24/2017	9:28:00 PM	56.5	10.0
5121	4/24/2017	9:30:00 PM	57.4	9.9
5122	4/24/2017	9:32:00 PM	57.4	9.9
5123	4/24/2017	9:34:00 PM	57.7	9.8
5124	4/24/2017	9:36:00 PM	57.5	9.7
5125	4/24/2017	9:38:00 PM	57.2	9.8
5126	4/24/2017	9:40:00 PM	57.5	9.7
5127	4/24/2017	9:42:00 PM	57.7	9.6
5128	4/24/2017	9:44:00 PM	57.7	9.6
5129	4/24/2017	9:46:00 PM	58.2	9.5
5130	4/24/2017	9:48:00 PM	58.2	9.4
5131	4/24/2017	9:50:00 PM	58.4	9.4
5132	4/24/2017	9:52:00 PM	57.9	9.3
5133	4/24/2017	9:54:00 PM	58.1	9.3
5134	4/24/2017	9:56:00 PM	58.8	9.2
5135	4/24/2017	9:58:00 PM	58.9	9.2
5136	4/24/2017	10:00:00 PM	59.1	9.2
5137	4/24/2017	10:02:00 PM	59.4	9.1
5138	4/24/2017	10:04:00 PM	60.1	9.0
5139	4/24/2017	10:06:00 PM	59.9	9.0
5140	4/24/2017	10:08:00 PM	60.8	8.8
5141	4/24/2017	10:10:00 PM	61.0	8.8
5142	4/24/2017	10:12:00 PM	61.1	8.8
5143	4/24/2017	10:14:00 PM	61.4	8.8
5144	4/24/2017	10:16:00 PM	61.8	8.7
5145	4/24/2017	10:18:00 PM	61.3	8.7
5146	4/24/2017	10:20:00 PM	61.7	8.6
5147	4/24/2017	10:22:00 PM	62.0	8.5
5148	4/24/2017	10:24:00 PM	62.3	8.4
5149	4/24/2017	10:26:00 PM	62.5	8.3
5150	4/24/2017	10:28:00 PM	62.2	8.3
5151	4/24/2017	10:30:00 PM	62.0	8.3
5152	4/24/2017	10:32:00 PM	62.4	8.2
5153	4/24/2017	10:34:00 PM	62.3	8.3
5154	4/24/2017	10:36:00 PM	62.2	8.2
5155	4/24/2017	10:38:00 PM	62.6	8.1
5156	4/24/2017	10:40:00 PM	63.3	8.0
5157	4/24/2017	10:42:00 PM	63.7	8.0
5158	4/24/2017	10:44:00 PM	64.1	7.8
5159	4/24/2017	10:46:00 PM	64.1	7.9

Index	Date	Time	%RH	°C
5160	4/24/2017	10:48:00 PM	64.7	7.8
5161	4/24/2017	10:50:00 PM	64.3	7.8
5162	4/24/2017	10:52:00 PM	64.1	7.7
5163	4/24/2017	10:54:00 PM	64.0	7.7
5164	4/24/2017	10:56:00 PM	63.9	7.7
5165	4/24/2017	10:58:00 PM	64.2	7.7
5166	4/24/2017	11:00:00 PM	64.6	7.6
5167	4/24/2017	11:02:00 PM	65.2	7.6
5168	4/24/2017	11:04:00 PM	64.6	7.6
5169	4/24/2017	11:06:00 PM	64.9	7.4
5170	4/24/2017	11:08:00 PM	64.9	7.4
5171	4/24/2017	11:10:00 PM	64.9	7.3
5172	4/24/2017	11:12:00 PM	64.5	7.3
5173	4/24/2017	11:14:00 PM	65.3	7.1
5174	4/24/2017	11:16:00 PM	65.9	7.0
5175	4/24/2017	11:18:00 PM	65.0	7.1
5176	4/24/2017	11:20:00 PM	65.5	7.0
5177	4/24/2017	11:22:00 PM	65.1	7.1
5178	4/24/2017	11:24:00 PM	65.5	7.0
5179	4/24/2017	11:26:00 PM	66.0	6.9
5180	4/24/2017	11:28:00 PM	66.3	6.7
5181	4/24/2017	11:30:00 PM	66.1	6.8
5182	4/24/2017	11:32:00 PM	67.1	6.6
5183	4/24/2017	11:34:00 PM	67.3	6.6
5184	4/24/2017	11:36:00 PM	67.5	6.6
5185	4/24/2017	11:38:00 PM	67.5	6.6
5186	4/24/2017	11:40:00 PM	67.3	6.6
5187	4/24/2017	11:42:00 PM	67.4	6.5
5188	4/24/2017	11:44:00 PM	68.0	6.4
5189	4/24/2017	11:46:00 PM	67.6	6.5
5190	4/24/2017	11:48:00 PM	67.7	6.5
5191	4/24/2017	11:50:00 PM	67.8	6.4
5192	4/24/2017	11:52:00 PM	67.2	6.6
5193	4/24/2017	11:54:00 PM	66.9	6.7
5194	4/24/2017	11:56:00 PM	67.5	6.5
5195	4/24/2017	11:58:00 PM	68.1	6.4
5196	4/25/2017	12:00:00 AM	67.3	6.4
5197	4/25/2017	12:02:00 AM	67.8	6.3
5198	4/25/2017	12:04:00 AM	68.0	6.3
5199	4/25/2017	12:06:00 AM	68.2	6.2
5200	4/25/2017	12:08:00 AM	68.9	6.1
5201	4/25/2017	12:10:00 AM	68.8	6.1
5202	4/25/2017	12:12:00 AM	69.1	6.2
5203	4/25/2017	12:14:00 AM	69.0	6.2
5204	4/25/2017	12:16:00 AM	69.1	6.1
5205	4/25/2017	12:18:00 AM	69.4	6.0
5206	4/25/2017	12:20:00 AM	69.0	5.9
5207	4/25/2017	12:22:00 AM	69.3	5.9
5208	4/25/2017	12:24:00 AM	69.3	5.8
5209	4/25/2017	12:26:00 AM	69.7	5.7
5210	4/25/2017	12:28:00 AM	69.8	5.7
5211	4/25/2017	12:30:00 AM	69.6	5.7
5212	4/25/2017	12:32:00 AM	70.2	5.6
5213	4/25/2017	12:34:00 AM	70.4	5.6
5214	4/25/2017	12:36:00 AM	70.0	5.7
5215	4/25/2017	12:38:00 AM	70.4	5.5
5216	4/25/2017	12:40:00 AM	70.6	5.4
5217	4/25/2017	12:42:00 AM	70.2	5.5
5218	4/25/2017	12:44:00 AM	70.2	5.5
5219	4/25/2017	12:46:00 AM	70.3	5.4
5220	4/25/2017	12:48:00 AM	70.1	5.4
5221	4/25/2017	12:50:00 AM	70.5	5.3
5222	4/25/2017	12:52:00 AM	70.8	5.3
5223	4/25/2017	12:54:00 AM	70.3	5.4
5224	4/25/2017	12:56:00 AM	70.3	5.4
5225	4/25/2017	12:58:00 AM	70.3	5.4
5226	4/25/2017	1:00:00 AM	70.5	5.4
5227	4/25/2017	1:02:00 AM	70.0	5.5
5228	4/25/2017	1:04:00 AM	70.6	5.2
5229	4/25/2017	1:06:00 AM	71.3	4.9
5230	4/25/2017	1:08:00 AM	71.4	5.1
5231	4/25/2017	1:10:00 AM	71.2	5.1
5232	4/25/2017	1:12:00 AM	70.9	5.2
5233	4/25/2017	1:14:00 AM	70.1	5.2
5234	4/25/2017	1:16:00 AM	70.8	5.1
5235	4/25/2017	1:18:00 AM	71.1	4.8
5236	4/25/2017	1:20:00 AM	71.4	4.8

Index	Date	Time	%RH	°C
5237	4/25/2017	1:22:00 AM	71.4	4.7
5238	4/25/2017	1:24:00 AM	71.9	4.8
5239	4/25/2017	1:26:00 AM	72.1	4.7
5240	4/25/2017	1:28:00 AM	72.4	4.7
5241	4/25/2017	1:30:00 AM	71.5	4.9
5242	4/25/2017	1:32:00 AM	72.5	4.7
5243	4/25/2017	1:34:00 AM	73.7	4.4
5244	4/25/2017	1:36:00 AM	72.7	4.6
5245	4/25/2017	1:38:00 AM	73.1	4.5
5246	4/25/2017	1:40:00 AM	73.7	4.4
5247	4/25/2017	1:42:00 AM	73.1	4.4
5248	4/25/2017	1:44:00 AM	73.1	4.5
5249	4/25/2017	1:46:00 AM	72.9	4.7
5250	4/25/2017	1:48:00 AM	73.3	4.6
5251	4/25/2017	1:50:00 AM	71.7	4.8
5252	4/25/2017	1:52:00 AM	71.3	4.9
5253	4/25/2017	1:54:00 AM	72.2	4.8
5254	4/25/2017	1:56:00 AM	72.3	4.6
5255	4/25/2017	1:58:00 AM	72.1	4.6
5256	4/25/2017	2:00:00 AM	71.8	4.7
5257	4/25/2017	2:02:00 AM	71.6	4.8
5258	4/25/2017	2:04:00 AM	72.7	4.7
5259	4/25/2017	2:06:00 AM	72.1	4.6
5260	4/25/2017	2:08:00 AM	72.0	4.7
5261	4/25/2017	2:10:00 AM	71.7	4.7
5262	4/25/2017	2:12:00 AM	71.6	4.7
5263	4/25/2017	2:14:00 AM	71.9	4.6
5264	4/25/2017	2:16:00 AM	71.9	4.6
5265	4/25/2017	2:18:00 AM	72.1	4.5
5266	4/25/2017	2:20:00 AM	71.9	4.4
5267	4/25/2017	2:22:00 AM	72.1	4.4
5268	4/25/2017	2:24:00 AM	72.3	4.3
5269	4/25/2017	2:26:00 AM	73.0	4.2
5270	4/25/2017	2:28:00 AM	72.9	4.2
5271	4/25/2017	2:30:00 AM	72.6	4.1
5272	4/25/2017	2:32:00 AM	73.2	4.1
5273	4/25/2017	2:34:00 AM	72.9	4.1
5274	4/25/2017	2:36:00 AM	71.7	4.2
5275	4/25/2017	2:38:00 AM	72.2	4.1
5276	4/25/2017	2:40:00 AM	72.4	4.0
5277	4/25/2017	2:42:00 AM	72.3	4.0
5278	4/25/2017	2:44:00 AM	72.3	4.0
5279	4/25/2017	2:46:00 AM	71.7	4.1
5280	4/25/2017	2:48:00 AM	72.0	4.0
5281	4/25/2017	2:50:00 AM	73.1	3.7
5282	4/25/2017	2:52:00 AM	73.3	3.7
5283	4/25/2017	2:54:00 AM	72.3	3.9
5284	4/25/2017	2:56:00 AM	73.3	3.7
5285	4/25/2017	2:58:00 AM	73.3	3.6
5286	4/25/2017	3:00:00 AM	73.5	3.6
5287	4/25/2017	3:02:00 AM	74.3	3.3
5288	4/25/2017	3:04:00 AM	75.5	3.1
5289	4/25/2017	3:06:00 AM	75.0	3.4
5290	4/25/2017	3:08:00 AM	73.0	3.6
5291	4/25/2017	3:10:00 AM	73.4	3.5
5292	4/25/2017	3:12:00 AM	74.6	3.3
5293	4/25/2017	3:14:00 AM	73.7	3.4
5294	4/25/2017	3:16:00 AM	74.1	3.6
5295	4/25/2017	3:18:00 AM	73.4	3.6
5296	4/25/2017	3:20:00 AM	73.5	3.7
5297	4/25/2017	3:22:00 AM	73.2	3.7
5298	4/25/2017	3:24:00 AM	73.8	3.6
5299	4/25/2017	3:26:00 AM	74.0	3.6
5300	4/25/2017	3:28:00 AM	73.6	3.6
5301	4/25/2017	3:30:00 AM	74.2	3.6
5302	4/25/2017	3:32:00 AM	73.7	3.7
5303	4/25/2017	3:34:00 AM	74.1	3.5
5304	4/25/2017	3:36:00 AM	74.6	3.4
5305	4/25/2017	3:38:00 AM	74.6	3.6
5306	4/25/2017	3:40:00 AM	74.7	3.6
5307	4/25/2017	3:42:00 AM	74.4	3.6
5308	4/25/2017	3:44:00 AM	74.9	3.6
5309	4/25/2017	3:46:00 AM	74.5	3.6
5310	4/25/2017	3:48:00 AM	74.8	3.6
5311	4/25/2017	3:50:00 AM	74.6	3.6
5312	4/25/2017	3:52:00 AM	74.4	3.6
5313	4/25/2017	3:54:00 AM	74.2	3.6

Index	Date	Time	%RH	°C
5314	4/25/2017	3:56:00 AM	74.6	3.5
5315	4/25/2017	3:58:00 AM	74.3	3.5
5316	4/25/2017	4:00:00 AM	74.1	3.5
5317	4/25/2017	4:02:00 AM	74.7	3.3
5318	4/25/2017	4:04:00 AM	74.5	3.3
5319	4/25/2017	4:06:00 AM	74.8	3.2
5320	4/25/2017	4:08:00 AM	75.6	3.1
5321	4/25/2017	4:10:00 AM	74.8	3.2
5322	4/25/2017	4:12:00 AM	74.5	3.2
5323	4/25/2017	4:14:00 AM	74.7	3.2
5324	4/25/2017	4:16:00 AM	74.4	3.2
5325	4/25/2017	4:18:00 AM	74.4	3.2
5326	4/25/2017	4:20:00 AM	74.4	3.1
5327	4/25/2017	4:22:00 AM	74.5	3.2
5328	4/25/2017	4:24:00 AM	74.9	3.1
5329	4/25/2017	4:26:00 AM	75.1	3.2
5330	4/25/2017	4:28:00 AM	74.7	3.1
5331	4/25/2017	4:30:00 AM	74.9	3.1
5332	4/25/2017	4:32:00 AM	75.0	3.1
5333	4/25/2017	4:34:00 AM	75.1	3.1
5334	4/25/2017	4:36:00 AM	75.2	2.9
5335	4/25/2017	4:38:00 AM	75.0	3.0
5336	4/25/2017	4:40:00 AM	74.6	3.1
5337	4/25/2017	4:42:00 AM	75.1	2.9
5338	4/25/2017	4:44:00 AM	75.0	3.0
5339	4/25/2017	4:46:00 AM	75.1	2.9
5340	4/25/2017	4:48:00 AM	75.1	3.0
5341	4/25/2017	4:50:00 AM	75.5	2.9
5342	4/25/2017	4:52:00 AM	75.4	2.9
5343	4/25/2017	4:54:00 AM	76.0	2.8
5344	4/25/2017	4:56:00 AM	75.5	2.9
5345	4/25/2017	4:58:00 AM	74.8	2.9
5346	4/25/2017	5:00:00 AM	75.0	2.9
5347	4/25/2017	5:02:00 AM	75.1	2.9
5348	4/25/2017	5:04:00 AM	75.2	2.9
5349	4/25/2017	5:06:00 AM	75.3	2.8
5350	4/25/2017	5:08:00 AM	75.3	2.9
5351	4/25/2017	5:10:00 AM	75.0	2.9
5352	4/25/2017	5:12:00 AM	74.9	2.8
5353	4/25/2017	5:14:00 AM	75.2	2.8
5354	4/25/2017	5:16:00 AM	74.6	2.9
5355	4/25/2017	5:18:00 AM	74.7	2.8
5356	4/25/2017	5:20:00 AM	74.9	2.9
5357	4/25/2017	5:22:00 AM	74.7	2.9
5358	4/25/2017	5:24:00 AM	74.6	2.9
5359	4/25/2017	5:26:00 AM	74.8	2.8
5360	4/25/2017	5:28:00 AM	74.8	2.8
5361	4/25/2017	5:30:00 AM	75.2	2.7
5362	4/25/2017	5:32:00 AM	74.9	2.7
5363	4/25/2017	5:34:00 AM	74.6	2.8
5364	4/25/2017	5:36:00 AM	74.6	2.8
5365	4/25/2017	5:38:00 AM	74.5	2.8
5366	4/25/2017	5:40:00 AM	74.7	2.7
5367	4/25/2017	5:42:00 AM	74.9	2.7
5368	4/25/2017	5:44:00 AM	75.1	2.8
5369	4/25/2017	5:46:00 AM	75.1	2.7
5370	4/25/2017	5:48:00 AM	75.4	2.8
5371	4/25/2017	5:50:00 AM	75.3	2.8
5372	4/25/2017	5:52:00 AM	75.4	2.8
5373	4/25/2017	5:54:00 AM	75.4	2.8
5374	4/25/2017	5:56:00 AM	75.6	2.8
5375	4/25/2017	5:58:00 AM	75.5	2.8
5376	4/25/2017	6:00:00 AM	75.7	2.8
5377	4/25/2017	6:02:00 AM	75.8	2.8
5378	4/25/2017	6:04:00 AM	76.3	2.8
5379	4/25/2017	6:06:00 AM	75.9	2.8
5380	4/25/2017	6:08:00 AM	75.6	2.9
5381	4/25/2017	6:10:00 AM	75.4	2.9
5382	4/25/2017	6:12:00 AM	75.6	2.9
5383	4/25/2017	6:14:00 AM	75.4	2.9
5384	4/25/2017	6:16:00 AM	75.5	2.9
5385	4/25/2017	6:18:00 AM	75.9	2.8
5386	4/25/2017	6:20:00 AM	76.0	2.9
5387	4/25/2017	6:22:00 AM	76.2	2.9
5388	4/25/2017	6:24:00 AM	76.5	2.8
5389	4/25/2017	6:26:00 AM	75.8	2.9
5390	4/25/2017	6:28:00 AM	75.7	2.9

Index	Date	Time	%RH	°C
5391	4/25/2017	6:30:00 AM	76.0	2.9
5392	4/25/2017	6:32:00 AM	75.7	2.9
5393	4/25/2017	6:34:00 AM	75.5	2.9
5394	4/25/2017	6:36:00 AM	76.0	2.9
5395	4/25/2017	6:38:00 AM	76.0	2.9
5396	4/25/2017	6:40:00 AM	76.3	2.8
5397	4/25/2017	6:42:00 AM	76.2	2.9
5398	4/25/2017	6:44:00 AM	76.1	2.9
5399	4/25/2017	6:46:00 AM	76.6	2.9
5400	4/25/2017	6:48:00 AM	76.6	2.9
5401	4/25/2017	6:50:00 AM	76.4	2.9
5402	4/25/2017	6:52:00 AM	76.3	3.0
5403	4/25/2017	6:54:00 AM	76.1	3.1
5404	4/25/2017	6:56:00 AM	75.9	3.1
5405	4/25/2017	6:58:00 AM	76.2	3.1
5406	4/25/2017	7:00:00 AM	76.6	3.0
5407	4/25/2017	7:02:00 AM	76.6	3.1
5408	4/25/2017	7:04:00 AM	76.9	3.0
5409	4/25/2017	7:06:00 AM	76.6	3.1
5410	4/25/2017	7:08:00 AM	76.7	3.1
5411	4/25/2017	7:10:00 AM	76.7	3.1
5412	4/25/2017	7:12:00 AM	76.6	3.1
5413	4/25/2017	7:14:00 AM	76.7	3.2
5414	4/25/2017	7:16:00 AM	76.8	3.2
5415	4/25/2017	7:18:00 AM	76.6	3.2
5416	4/25/2017	7:20:00 AM	76.8	3.2
5417	4/25/2017	7:22:00 AM	76.6	3.2
5418	4/25/2017	7:24:00 AM	76.6	3.3
5419	4/25/2017	7:26:00 AM	76.6	3.3
5420	4/25/2017	7:28:00 AM	77.1	3.3
5421	4/25/2017	7:30:00 AM	76.9	3.3
5422	4/25/2017	7:32:00 AM	76.9	3.4
5423	4/25/2017	7:34:00 AM	77.1	3.4
5424	4/25/2017	7:36:00 AM	77.4	3.4
5425	4/25/2017	7:38:00 AM	77.6	3.4
5426	4/25/2017	7:40:00 AM	77.1	3.4
5427	4/25/2017	7:42:00 AM	77.4	3.5
5428	4/25/2017	7:44:00 AM	77.0	3.5
5429	4/25/2017	7:46:00 AM	77.0	3.6
5430	4/25/2017	7:48:00 AM	77.1	3.6
5431	4/25/2017	7:50:00 AM	77.0	3.6
5432	4/25/2017	7:52:00 AM	76.9	3.6
5433	4/25/2017	7:54:00 AM	77.1	3.6
5434	4/25/2017	7:56:00 AM	76.7	3.6
5435	4/25/2017	7:58:00 AM	76.7	3.6
5436	4/25/2017	8:00:00 AM	76.9	3.6
5437	4/25/2017	8:02:00 AM	77.0	3.7
5438	4/25/2017	8:04:00 AM	77.0	3.7
5439	4/25/2017	8:06:00 AM	76.8	3.7
5440	4/25/2017	8:08:00 AM	77.0	3.7
5441	4/25/2017	8:10:00 AM	77.1	3.7
5442	4/25/2017	8:12:00 AM	77.0	3.8
5443	4/25/2017	8:14:00 AM	77.0	3.7
5444	4/25/2017	8:16:00 AM	77.0	3.8
5445	4/25/2017	8:18:00 AM	77.2	3.8
5446	4/25/2017	8:20:00 AM	77.1	3.8
5447	4/25/2017	8:22:00 AM	77.4	3.9
5448	4/25/2017	8:24:00 AM	77.1	4.0
5449	4/25/2017	8:26:00 AM	78.0	4.1
5450	4/25/2017	8:28:00 AM	78.5	4.2
5451	4/25/2017	8:30:00 AM	78.1	4.2
5452	4/25/2017	8:32:00 AM	77.2	4.3
5453	4/25/2017	8:34:00 AM	77.2	4.4
5454	4/25/2017	8:36:00 AM	77.6	4.4
5455	4/25/2017	8:38:00 AM	77.8	4.4
5456	4/25/2017	8:40:00 AM	77.0	4.5
5457	4/25/2017	8:42:00 AM	76.6	4.6
5458	4/25/2017	8:44:00 AM	76.2	4.6
5459	4/25/2017	8:46:00 AM	76.0	4.8
5460	4/25/2017	8:48:00 AM	76.2	4.9
5461	4/25/2017	8:50:00 AM	75.7	5.1
5462	4/25/2017	8:52:00 AM	76.0	5.2
5463	4/25/2017	8:54:00 AM	75.5	5.3
5464	4/25/2017	8:56:00 AM	75.5	5.4
5465	4/25/2017	8:58:00 AM	75.8	5.7
5466	4/25/2017	9:00:00 AM	75.3	5.9
5467	4/25/2017	9:02:00 AM	74.9	6.1

Index	Date	Time	%RH	°C
5468	4/25/2017	9:04:00 AM	74.8	6.2
5469	4/25/2017	9:06:00 AM	74.7	6.2
5470	4/25/2017	9:08:00 AM	74.7	6.4
5471	4/25/2017	9:10:00 AM	74.4	6.5
5472	4/25/2017	9:12:00 AM	74.3	6.7
5473	4/25/2017	9:14:00 AM	74.1	6.8
5474	4/25/2017	9:16:00 AM	74.2	6.9
5475	4/25/2017	9:18:00 AM	73.5	6.9
5476	4/25/2017	9:20:00 AM	73.7	7.1
5477	4/25/2017	9:22:00 AM	73.7	7.2
5478	4/25/2017	9:24:00 AM	73.5	7.2
5479	4/25/2017	9:26:00 AM	73.6	7.3
5480	4/25/2017	9:28:00 AM	73.3	7.3
5481	4/25/2017	9:30:00 AM	72.9	7.3
5482	4/25/2017	9:32:00 AM	73.0	7.4
5483	4/25/2017	9:34:00 AM	72.8	7.6
5484	4/25/2017	9:36:00 AM	72.5	7.6
5485	4/25/2017	9:38:00 AM	72.3	7.7
5486	4/25/2017	9:40:00 AM	71.8	7.7
5487	4/25/2017	9:42:00 AM	72.1	7.8
5488	4/25/2017	9:44:00 AM	72.1	7.9
5489	4/25/2017	9:46:00 AM	72.0	7.9
5490	4/25/2017	9:48:00 AM	71.7	7.9
5491	4/25/2017	9:50:00 AM	71.2	8.1
5492	4/25/2017	9:52:00 AM	71.0	8.2
5493	4/25/2017	9:54:00 AM	71.1	8.4
5494	4/25/2017	9:56:00 AM	71.2	8.6
5495	4/25/2017	9:58:00 AM	70.7	8.7
5496	4/25/2017	10:00:00 AM	70.1	8.7
5497	4/25/2017	10:02:00 AM	70.6	8.7
5498	4/25/2017	10:04:00 AM	70.1	8.8
5499	4/25/2017	10:06:00 AM	70.2	8.9
5500	4/25/2017	10:08:00 AM	69.4	9.0
5501	4/25/2017	10:10:00 AM	69.7	9.3
5502	4/25/2017	10:12:00 AM	69.5	9.4
5503	4/25/2017	10:14:00 AM	67.9	9.2
5504	4/25/2017	10:16:00 AM	68.8	9.3
5505	4/25/2017	10:18:00 AM	68.8	9.4
5506	4/25/2017	10:20:00 AM	68.8	9.6
5507	4/25/2017	10:22:00 AM	68.2	9.6
5508	4/25/2017	10:24:00 AM	67.8	9.7
5509	4/25/2017	10:26:00 AM	68.0	9.9
5510	4/25/2017	10:28:00 AM	67.8	10.1
5511	4/25/2017	10:30:00 AM	67.8	10.2
5512	4/25/2017	10:32:00 AM	67.9	10.4
5513	4/25/2017	10:34:00 AM	67.0	10.6
5514	4/25/2017	10:36:00 AM	65.9	10.7
5515	4/25/2017	10:38:00 AM	65.3	10.7
5516	4/25/2017	10:40:00 AM	65.6	10.8
5517	4/25/2017	10:42:00 AM	65.4	10.9
5518	4/25/2017	10:44:00 AM	64.7	11.0
5519	4/25/2017	10:46:00 AM	64.7	11.2
5520	4/25/2017	10:48:00 AM	64.5	11.3
5521	4/25/2017	10:50:00 AM	63.3	11.3
5522	4/25/2017	10:52:00 AM	63.5	11.6
5523	4/25/2017	10:54:00 AM	63.3	11.6
5524	4/25/2017	10:56:00 AM	62.6	11.7
5525	4/25/2017	10:58:00 AM	62.2	11.9
5526	4/25/2017	11:00:00 AM	60.9	12.1
5527	4/25/2017	11:02:00 AM	60.4	12.2
5528	4/25/2017	11:04:00 AM	60.3	12.3
5529	4/25/2017	11:06:00 AM	60.5	12.3
5530	4/25/2017	11:08:00 AM	59.3	12.4
5531	4/25/2017	11:10:00 AM	59.6	12.6
5532	4/25/2017	11:12:00 AM	59.6	12.7
5533	4/25/2017	11:14:00 AM	58.8	12.5
5534	4/25/2017	11:16:00 AM	59.3	12.6
5535	4/25/2017	11:18:00 AM	57.8	12.7
5536	4/25/2017	11:20:00 AM	57.3	12.9
5537	4/25/2017	11:22:00 AM	57.6	13.0
5538	4/25/2017	11:24:00 AM	56.2	13.1
5539	4/25/2017	11:26:00 AM	55.9	13.2
5540	4/25/2017	11:28:00 AM	56.7	13.4
5541	4/25/2017	11:30:00 AM	56.0	13.5
5542	4/25/2017	11:32:00 AM	56.0	13.7
5543	4/25/2017	11:34:00 AM	55.6	13.6
5544	4/25/2017	11:36:00 AM	54.8	13.8

Index	Date	Time	%RH	°C
5545	4/25/2017	11:38:00 AM	54.1	14.1
5546	4/25/2017	11:40:00 AM	53.5	14.1
5547	4/25/2017	11:42:00 AM	52.3	14.1
5548	4/25/2017	11:44:00 AM	52.8	14.3
5549	4/25/2017	11:46:00 AM	51.7	14.4
5550	4/25/2017	11:48:00 AM	50.4	14.4
5551	4/25/2017	11:50:00 AM	50.0	14.6
5552	4/25/2017	11:52:00 AM	50.2	14.8
5553	4/25/2017	11:54:00 AM	49.3	14.5
5554	4/25/2017	11:56:00 AM	49.5	14.8
5555	4/25/2017	11:58:00 AM	48.7	14.9
5556	4/25/2017	12:00:00 PM	49.4	15.0
5557	4/25/2017	12:02:00 PM	49.0	15.2
5558	4/25/2017	12:04:00 PM	48.9	15.1
5559	4/25/2017	12:06:00 PM	48.6	15.0
5560	4/25/2017	12:08:00 PM	49.6	15.1
5561	4/25/2017	12:10:00 PM	48.3	15.3
5562	4/25/2017	12:12:00 PM	47.2	15.4
5563	4/25/2017	12:14:00 PM	48.1	15.6
5564	4/25/2017	12:16:00 PM	47.2	15.4
5565	4/25/2017	12:18:00 PM	47.7	15.4
5566	4/25/2017	12:20:00 PM	48.3	15.6
5567	4/25/2017	12:22:00 PM	47.0	15.8
5568	4/25/2017	12:24:00 PM	46.5	15.8
5569	4/25/2017	12:26:00 PM	47.2	16.1
5570	4/25/2017	12:28:00 PM	46.4	16.3
5571	4/25/2017	12:30:00 PM	45.3	16.3
5572	4/25/2017	12:32:00 PM	43.1	15.9
5573	4/25/2017	12:34:00 PM	47.1	15.9
5574	4/25/2017	12:36:00 PM	47.6	16.1
5575	4/25/2017	12:38:00 PM	47.1	16.1
5576	4/25/2017	12:40:00 PM	47.4	16.3
5577	4/25/2017	12:42:00 PM	47.0	16.4
5578	4/25/2017	12:44:00 PM	45.5	16.7
5579	4/25/2017	12:46:00 PM	46.9	16.6
5580	4/25/2017	12:48:00 PM	47.3	16.6
5581	4/25/2017	12:50:00 PM	46.5	16.7
5582	4/25/2017	12:52:00 PM	46.5	16.9
5583	4/25/2017	12:54:00 PM	46.0	17.1
5584	4/25/2017	12:56:00 PM	45.6	17.1
5585	4/25/2017	12:58:00 PM	46.1	17.2
5586	4/25/2017	1:00:00 PM	44.7	17.1
5587	4/25/2017	1:02:00 PM	45.8	17.3
5588	4/25/2017	1:04:00 PM	46.0	17.1
5589	4/25/2017	1:06:00 PM	46.0	17.2
5590	4/25/2017	1:08:00 PM	43.7	17.4
5591	4/25/2017	1:10:00 PM	45.0	17.6
5592	4/25/2017	1:12:00 PM	43.6	17.6
5593	4/25/2017	1:14:00 PM	42.1	17.6
5594	4/25/2017	1:16:00 PM	41.3	17.4
5595	4/25/2017	1:18:00 PM	42.6	17.4
5596	4/25/2017	1:20:00 PM	42.8	17.5
5597	4/25/2017	1:22:00 PM	43.1	17.7
5598	4/25/2017	1:24:00 PM	43.9	17.9
5599	4/25/2017	1:26:00 PM	44.4	17.8
5600	4/25/2017	1:28:00 PM	44.5	17.7
5601	4/25/2017	1:30:00 PM	44.4	17.9
5602	4/25/2017	1:32:00 PM	43.7	17.9
5603	4/25/2017	1:34:00 PM	44.9	18.0
5604	4/25/2017	1:36:00 PM	43.3	18.2
5605	4/25/2017	1:38:00 PM	42.6	18.2
5606	4/25/2017	1:40:00 PM	42.9	18.2
5607	4/25/2017	1:42:00 PM	42.6	18.2
5608	4/25/2017	1:44:00 PM	42.5	18.2
5609	4/25/2017	1:46:00 PM	40.4	18.3
5610	4/25/2017	1:48:00 PM	40.6	17.8
5611	4/25/2017	1:50:00 PM	41.8	17.6
5612	4/25/2017	1:52:00 PM	42.9	18.1
5613	4/25/2017	1:54:00 PM	42.8	18.1
5614	4/25/2017	1:56:00 PM	44.3	18.7
5615	4/25/2017	1:58:00 PM	42.5	18.6
5616	4/25/2017	2:00:00 PM	39.5	18.6
5617	4/25/2017	2:02:00 PM	41.8	18.6
5618	4/25/2017	2:04:00 PM	42.5	18.8
5619	4/25/2017	2:06:00 PM	39.5	18.8
5620	4/25/2017	2:08:00 PM	39.5	18.8
5621	4/25/2017	2:10:00 PM	40.8	18.9

Index	Date	Time	%RH	°C
5622	4/25/2017	2:12:00 PM	42.1	18.9
5623	4/25/2017	2:14:00 PM	42.4	18.9
5624	4/25/2017	2:16:00 PM	42.3	19.0
5625	4/25/2017	2:18:00 PM	41.0	19.1
5626	4/25/2017	2:20:00 PM	41.5	18.9
5627	4/25/2017	2:22:00 PM	42.9	18.9
5628	4/25/2017	2:24:00 PM	42.1	19.2
5629	4/25/2017	2:26:00 PM	39.5	18.7
5630	4/25/2017	2:28:00 PM	39.9	18.7
5631	4/25/2017	2:30:00 PM	41.6	19.2
5632	4/25/2017	2:32:00 PM	40.1	19.2
5633	4/25/2017	2:34:00 PM	38.5	19.1
5634	4/25/2017	2:36:00 PM	40.2	19.4
5635	4/25/2017	2:38:00 PM	39.3	19.3
5636	4/25/2017	2:40:00 PM	41.1	19.6
5637	4/25/2017	2:42:00 PM	38.9	19.3
5638	4/25/2017	2:44:00 PM	40.4	19.4
5639	4/25/2017	2:46:00 PM	41.0	19.6
5640	4/25/2017	2:48:00 PM	41.1	19.7
5641	4/25/2017	2:50:00 PM	41.2	19.7
5642	4/25/2017	2:52:00 PM	41.4	19.8
5643	4/25/2017	2:54:00 PM	41.4	19.8
5644	4/25/2017	2:56:00 PM	41.0	19.6
5645	4/25/2017	2:58:00 PM	40.7	19.5
5646	4/25/2017	3:00:00 PM	40.8	19.4
5647	4/25/2017	3:02:00 PM	41.4	19.5
5648	4/25/2017	3:04:00 PM	43.0	19.8
5649	4/25/2017	3:06:00 PM	42.3	19.8
5650	4/25/2017	3:08:00 PM	40.6	19.8
5651	4/25/2017	3:10:00 PM	40.7	19.8
5652	4/25/2017	3:12:00 PM	40.5	19.9
5653	4/25/2017	3:14:00 PM	40.3	19.9
5654	4/25/2017	3:16:00 PM	41.0	20.1
5655	4/25/2017	3:18:00 PM	39.9	20.2
5656	4/25/2017	3:20:00 PM	38.1	19.6
5657	4/25/2017	3:22:00 PM	40.0	19.6
5658	4/25/2017	3:24:00 PM	39.6	19.8
5659	4/25/2017	3:26:00 PM	40.7	20.1
5660	4/25/2017	3:28:00 PM	39.9	20.4
5661	4/25/2017	3:30:00 PM	39.8	20.2
5662	4/25/2017	3:32:00 PM	40.8	20.3
5663	4/25/2017	3:34:00 PM	40.0	20.3
5664	4/25/2017	3:36:00 PM	39.9	19.8
5665	4/25/2017	3:38:00 PM	40.2	20.1
5666	4/25/2017	3:40:00 PM	39.7	20.1
5667	4/25/2017	3:42:00 PM	38.4	20.3
5668	4/25/2017	3:44:00 PM	37.6	20.1
5669	4/25/2017	3:46:00 PM	38.2	19.9
5670	4/25/2017	3:48:00 PM	39.6	20.2
5671	4/25/2017	3:50:00 PM	40.1	20.3
5672	4/25/2017	3:52:00 PM	39.1	20.1
5673	4/25/2017	3:54:00 PM	40.0	20.4
5674	4/25/2017	3:56:00 PM	40.5	20.6
5675	4/25/2017	3:58:00 PM	38.9	20.5
5676	4/25/2017	4:00:00 PM	40.8	20.7
5677	4/25/2017	4:02:00 PM	38.5	20.4
5678	4/25/2017	4:04:00 PM	39.4	20.3
5679	4/25/2017	4:06:00 PM	39.7	20.5
5680	4/25/2017	4:08:00 PM	38.6	20.4
5681	4/25/2017	4:10:00 PM	39.0	20.1
5682	4/25/2017	4:12:00 PM	40.0	20.3
5683	4/25/2017	4:14:00 PM	40.3	20.4
5684	4/25/2017	4:16:00 PM	38.7	20.1
5685	4/25/2017	4:18:00 PM	40.0	20.1
5686	4/25/2017	4:20:00 PM	39.6	20.3
5687	4/25/2017	4:22:00 PM	39.7	20.3
5688	4/25/2017	4:24:00 PM	40.1	20.7
5689	4/25/2017	4:26:00 PM	40.2	20.7
5690	4/25/2017	4:28:00 PM	39.8	20.8
5691	4/25/2017	4:30:00 PM	40.0	20.4
5692	4/25/2017	4:32:00 PM	39.9	20.3
5693	4/25/2017	4:34:00 PM	39.4	20.3
5694	4/25/2017	4:36:00 PM	40.1	20.1
5695	4/25/2017	4:38:00 PM	39.4	20.3
5696	4/25/2017	4:40:00 PM	39.1	20.2
5697	4/25/2017	4:42:00 PM	39.4	20.3
5698	4/25/2017	4:44:00 PM	39.4	20.6

Index	Date	Time	%RH	°C
5699	4/25/2017	4:46:00 PM	39.2	20.5
5700	4/25/2017	4:48:00 PM	38.7	20.5
5701	4/25/2017	4:50:00 PM	39.5	20.3
5702	4/25/2017	4:52:00 PM	39.0	20.6
5703	4/25/2017	4:54:00 PM	37.8	20.5
5704	4/25/2017	4:56:00 PM	37.6	20.5
5705	4/25/2017	4:58:00 PM	39.3	20.5
5706	4/25/2017	5:00:00 PM	39.2	20.7
5707	4/25/2017	5:02:00 PM	38.5	20.7
5708	4/25/2017	5:04:00 PM	38.0	20.6
5709	4/25/2017	5:06:00 PM	38.0	20.6
5710	4/25/2017	5:08:00 PM	38.6	20.3
5711	4/25/2017	5:10:00 PM	38.3	20.2
5712	4/25/2017	5:12:00 PM	38.4	20.2
5713	4/25/2017	5:14:00 PM	39.9	20.2
5714	4/25/2017	5:16:00 PM	39.5	20.1
5715	4/25/2017	5:18:00 PM	40.0	20.1
5716	4/25/2017	5:20:00 PM	39.1	20.4
5717	4/25/2017	5:22:00 PM	38.6	20.6
5718	4/25/2017	5:24:00 PM	38.5	20.6
5719	4/25/2017	5:26:00 PM	39.5	20.7
5720	4/25/2017	5:28:00 PM	38.9	20.4
5721	4/25/2017	5:30:00 PM	39.2	20.3
5722	4/25/2017	5:32:00 PM	39.0	20.2
5723	4/25/2017	5:34:00 PM	39.1	20.3
5724	4/25/2017	5:36:00 PM	39.0	20.3
5725	4/25/2017	5:38:00 PM	39.0	20.2
5726	4/25/2017	5:40:00 PM	38.7	20.4
5727	4/25/2017	5:42:00 PM	38.5	20.2
5728	4/25/2017	5:44:00 PM	38.8	20.3
5729	4/25/2017	5:46:00 PM	38.8	20.4
5730	4/25/2017	5:48:00 PM	38.9	20.5
5731	4/25/2017	5:50:00 PM	39.2	20.7
5732	4/25/2017	5:52:00 PM	38.8	20.6
5733	4/25/2017	5:54:00 PM	38.8	20.4
5734	4/25/2017	5:56:00 PM	38.1	20.2
5735	4/25/2017	5:58:00 PM	38.9	20.3
5736	4/25/2017	6:00:00 PM	38.6	20.4
5737	4/25/2017	6:02:00 PM	39.1	20.6
5738	4/25/2017	6:04:00 PM	39.5	20.6
5739	4/25/2017	6:06:00 PM	38.9	20.8
5740	4/25/2017	6:08:00 PM	39.2	20.8
5741	4/25/2017	6:10:00 PM	38.5	20.5
5742	4/25/2017	6:12:00 PM	39.6	20.4
5743	4/25/2017	6:14:00 PM	37.9	20.2
5744	4/25/2017	6:16:00 PM	37.7	20.1
5745	4/25/2017	6:18:00 PM	39.0	20.4
5746	4/25/2017	6:20:00 PM	38.0	20.2
5747	4/25/2017	6:22:00 PM	38.4	20.2
5748	4/25/2017	6:24:00 PM	38.7	20.4
5749	4/25/2017	6:26:00 PM	39.0	20.2
5750	4/25/2017	6:28:00 PM	39.7	20.1
5751	4/25/2017	6:30:00 PM	40.1	20.2
5752	4/25/2017	6:32:00 PM	40.7	20.2
5753	4/25/2017	6:34:00 PM	40.5	20.1
5754	4/25/2017	6:36:00 PM	41.3	20.0
5755	4/25/2017	6:38:00 PM	41.6	19.9
5756	4/25/2017	6:40:00 PM	41.3	19.9
5757	4/25/2017	6:42:00 PM	42.2	19.9
5758	4/25/2017	6:44:00 PM	41.7	20.0
5759	4/25/2017	6:46:00 PM	40.9	19.9
5760	4/25/2017	6:48:00 PM	42.0	19.8
5761	4/25/2017	6:50:00 PM	42.2	19.8
5762	4/25/2017	6:52:00 PM	41.2	19.9
5763	4/25/2017	6:54:00 PM	41.4	19.9
5764	4/25/2017	6:56:00 PM	41.6	19.7
5765	4/25/2017	6:58:00 PM	41.1	19.9
5766	4/25/2017	7:00:00 PM	41.9	19.8
5767	4/25/2017	7:02:00 PM	42.6	19.7
5768	4/25/2017	7:04:00 PM	42.8	19.8
5769	4/25/2017	7:06:00 PM	42.8	19.7
5770	4/25/2017	7:08:00 PM	41.8	19.8
5771	4/25/2017	7:10:00 PM	43.3	19.7
5772	4/25/2017	7:12:00 PM	43.7	19.5
5773	4/25/2017	7:14:00 PM	43.7	19.5
5774	4/25/2017	7:16:00 PM	44.6	19.4
5775	4/25/2017	7:18:00 PM	44.5	19.3

Index	Date	Time	%RH	°C
5776	4/25/2017	7:20:00 PM	44.1	19.5
5777	4/25/2017	7:22:00 PM	44.7	19.4
5778	4/25/2017	7:24:00 PM	44.8	19.3
5779	4/25/2017	7:26:00 PM	45.4	19.2
5780	4/25/2017	7:28:00 PM	45.8	19.1
5781	4/25/2017	7:30:00 PM	46.7	19.0
5782	4/25/2017	7:32:00 PM	46.9	19.0
5783	4/25/2017	7:34:00 PM	47.4	18.9
5784	4/25/2017	7:36:00 PM	47.3	18.8
5785	4/25/2017	7:38:00 PM	47.4	18.7
5786	4/25/2017	7:40:00 PM	47.1	18.7
5787	4/25/2017	7:42:00 PM	47.5	18.6
5788	4/25/2017	7:44:00 PM	47.5	18.6
5789	4/25/2017	7:46:00 PM	47.4	18.6
5790	4/25/2017	7:48:00 PM	47.6	18.5
5791	4/25/2017	7:50:00 PM	47.5	18.4
5792	4/25/2017	7:52:00 PM	47.0	18.4
5793	4/25/2017	7:54:00 PM	47.0	18.3
5794	4/25/2017	7:56:00 PM	47.2	18.2
5795	4/25/2017	7:58:00 PM	47.2	18.2
5796	4/25/2017	8:00:00 PM	47.3	18.2
5797	4/25/2017	8:02:00 PM	47.5	18.1
5798	4/25/2017	8:04:00 PM	47.7	18.0
5799	4/25/2017	8:06:00 PM	47.2	18.0
5800	4/25/2017	8:08:00 PM	47.6	17.9
5801	4/25/2017	8:10:00 PM	47.6	17.9
5802	4/25/2017	8:12:00 PM	48.2	17.8
5803	4/25/2017	8:14:00 PM	48.8	17.7
5804	4/25/2017	8:16:00 PM	49.2	17.6
5805	4/25/2017	8:18:00 PM	49.5	17.5
5806	4/25/2017	8:20:00 PM	49.3	17.5
5807	4/25/2017	8:22:00 PM	49.3	17.4
5808	4/25/2017	8:24:00 PM	49.4	17.4
5809	4/25/2017	8:26:00 PM	49.5	17.3
5810	4/25/2017	8:28:00 PM	49.6	17.2
5811	4/25/2017	8:30:00 PM	49.6	17.2
5812	4/25/2017	8:32:00 PM	49.5	17.2
5813	4/25/2017	8:34:00 PM	49.7	17.1
5814	4/25/2017	8:36:00 PM	50.1	16.9
5815	4/25/2017	8:38:00 PM	50.1	16.9
5816	4/25/2017	8:40:00 PM	50.6	16.8
5817	4/25/2017	8:42:00 PM	51.2	16.8
5818	4/25/2017	8:44:00 PM	51.5	16.7
5819	4/25/2017	8:46:00 PM	52.6	16.7
5820	4/25/2017	8:48:00 PM	53.3	16.5
5821	4/25/2017	8:50:00 PM	53.7	16.4
5822	4/25/2017	8:52:00 PM	53.3	16.4
5823	4/25/2017	8:54:00 PM	53.6	16.4
5824	4/25/2017	8:56:00 PM	53.8	16.3
5825	4/25/2017	8:58:00 PM	54.1	16.3
5826	4/25/2017	9:00:00 PM	54.6	16.2
5827	4/25/2017	9:02:00 PM	54.7	16.1
5828	4/25/2017	9:04:00 PM	55.0	16.0
5829	4/25/2017	9:06:00 PM	55.0	15.9
5830	4/25/2017	9:08:00 PM	55.1	15.9
5831	4/25/2017	9:10:00 PM	55.7	15.7
5832	4/25/2017	9:12:00 PM	56.0	15.6
5833	4/25/2017	9:14:00 PM	56.4	15.5
5834	4/25/2017	9:16:00 PM	56.9	15.4
5835	4/25/2017	9:18:00 PM	57.1	15.3
5836	4/25/2017	9:20:00 PM	57.0	15.3
5837	4/25/2017	9:22:00 PM	57.1	15.3
5838	4/25/2017	9:24:00 PM	57.7	15.1
5839	4/25/2017	9:26:00 PM	57.5	15.1
5840	4/25/2017	9:28:00 PM	57.8	15.1
5841	4/25/2017	9:30:00 PM	58.3	14.9
5842	4/25/2017	9:32:00 PM	58.6	14.9
5843	4/25/2017	9:34:00 PM	58.6	14.8
5844	4/25/2017	9:36:00 PM	59.5	14.6
5845	4/25/2017	9:38:00 PM	59.5	14.7
5846	4/25/2017	9:40:00 PM	59.9	14.5
5847	4/25/2017	9:42:00 PM	59.9	14.5
5848	4/25/2017	9:44:00 PM	60.5	14.4
5849	4/25/2017	9:46:00 PM	60.7	14.4
5850	4/25/2017	9:48:00 PM	60.6	14.4
5851	4/25/2017	9:50:00 PM	60.3	14.3
5852	4/25/2017	9:52:00 PM	60.0	14.4



Index	Date	Time	%RH	°C
5853	4/25/2017	9:54:00 PM	60.1	14.3
5854	4/25/2017	9:56:00 PM	60.0	14.3
5855	4/25/2017	9:58:00 PM	60.1	14.2
5856	4/25/2017	10:00:00 PM	60.2	14.2
5857	4/25/2017	10:02:00 PM	60.1	14.2
5858	4/25/2017	10:04:00 PM	60.0	14.1
5859	4/25/2017	10:06:00 PM	59.9	14.2
5860	4/25/2017	10:08:00 PM	61.1	14.1
5861	4/25/2017	10:10:00 PM	61.8	13.8
5862	4/25/2017	10:12:00 PM	61.9	13.7
5863	4/25/2017	10:14:00 PM	62.6	13.6
5864	4/25/2017	10:16:00 PM	62.2	13.5
5865	4/25/2017	10:18:00 PM	62.2	13.6
5866	4/25/2017	10:20:00 PM	61.8	13.7
5867	4/25/2017	10:22:00 PM	61.5	13.7
5868	4/25/2017	10:24:00 PM	61.9	13.6
5869	4/25/2017	10:26:00 PM	62.4	13.6
5870	4/25/2017	10:28:00 PM	62.5	13.5
5871	4/25/2017	10:30:00 PM	62.3	13.5
5872	4/25/2017	10:32:00 PM	61.6	13.6
5873	4/25/2017	10:34:00 PM	60.8	13.6
5874	4/25/2017	10:36:00 PM	61.2	13.6
5875	4/25/2017	10:38:00 PM	60.9	13.6
5876	4/25/2017	10:40:00 PM	60.5	13.6
5877	4/25/2017	10:42:00 PM	60.8	13.6
5878	4/25/2017	10:44:00 PM	61.0	13.5
5879	4/25/2017	10:46:00 PM	61.5	13.4
5880	4/25/2017	10:48:00 PM	61.7	13.3
5881	4/25/2017	10:50:00 PM	61.6	13.3
5882	4/25/2017	10:52:00 PM	61.9	13.2
5883	4/25/2017	10:54:00 PM	61.7	13.3
5884	4/25/2017	10:56:00 PM	62.0	13.3
5885	4/25/2017	10:58:00 PM	62.2	13.2
5886	4/25/2017	11:00:00 PM	63.1	13.1
5887	4/25/2017	11:02:00 PM	63.4	13.1
5888	4/25/2017	11:04:00 PM	63.3	13.1
5889	4/25/2017	11:06:00 PM	63.1	13.1
5890	4/25/2017	11:08:00 PM	63.1	13.0
5891	4/25/2017	11:10:00 PM	62.7	12.9
5892	4/25/2017	11:12:00 PM	62.7	12.9
5893	4/25/2017	11:14:00 PM	62.5	12.9
5894	4/25/2017	11:16:00 PM	63.0	12.9
5895	4/25/2017	11:18:00 PM	62.9	12.8
5896	4/25/2017	11:20:00 PM	63.3	12.7
5897	4/25/2017	11:22:00 PM	63.5	12.6
5898	4/25/2017	11:24:00 PM	64.0	12.6
5899	4/25/2017	11:26:00 PM	63.7	12.6
5900	4/25/2017	11:28:00 PM	63.7	12.6
5901	4/25/2017	11:30:00 PM	63.3	12.6
5902	4/25/2017	11:32:00 PM	63.4	12.6
5903	4/25/2017	11:34:00 PM	63.1	12.7
5904	4/25/2017	11:36:00 PM	62.6	12.7
5905	4/25/2017	11:38:00 PM	62.2	12.8
5906	4/25/2017	11:40:00 PM	62.3	12.8
5907	4/25/2017	11:42:00 PM	62.4	12.8
5908	4/25/2017	11:44:00 PM	62.1	12.8
5909	4/25/2017	11:46:00 PM	62.2	12.8
5910	4/25/2017	11:48:00 PM	61.8	12.9
5911	4/25/2017	11:50:00 PM	61.6	12.9
5912	4/25/2017	11:52:00 PM	61.2	12.9
5913	4/25/2017	11:54:00 PM	61.6	12.9
5914	4/25/2017	11:56:00 PM	61.6	12.8
5915	4/25/2017	11:58:00 PM	61.6	12.8
5916	4/26/2017	12:00:00 AM	61.5	12.8
5917	4/26/2017	12:02:00 AM	61.7	12.7
5918	4/26/2017	12:04:00 AM	62.0	12.7
5919	4/26/2017	12:06:00 AM	62.0	12.5
5920	4/26/2017	12:08:00 AM	64.1	12.2
5921	4/26/2017	12:10:00 AM	64.0	12.3
5922	4/26/2017	12:12:00 AM	65.5	12.2
5923	4/26/2017	12:14:00 AM	65.6	12.2
5924	4/26/2017	12:16:00 AM	66.2	12.1
5925	4/26/2017	12:18:00 AM	66.4	12.1
5926	4/26/2017	12:20:00 AM	67.2	12.0
5927	4/26/2017	12:22:00 AM	67.6	12.0
5928	4/26/2017	12:24:00 AM	67.6	11.9
5929	4/26/2017	12:26:00 AM	67.9	11.8

Index	Date	Time	%RH	°C
5930	4/26/2017	12:28:00 AM	67.7	11.8
5931	4/26/2017	12:30:00 AM	68.0	11.8
5932	4/26/2017	12:32:00 AM	68.3	11.8
5933	4/26/2017	12:34:00 AM	68.0	11.8
5934	4/26/2017	12:36:00 AM	67.6	11.9
5935	4/26/2017	12:38:00 AM	68.4	11.8
5936	4/26/2017	12:40:00 AM	68.2	11.8
5937	4/26/2017	12:42:00 AM	68.6	11.7
5938	4/26/2017	12:44:00 AM	68.7	11.7
5939	4/26/2017	12:46:00 AM	69.2	11.7
5940	4/26/2017	12:48:00 AM	68.6	11.7
5941	4/26/2017	12:50:00 AM	68.7	11.7
5942	4/26/2017	12:52:00 AM	68.8	11.7
5943	4/26/2017	12:54:00 AM	69.3	11.6
5944	4/26/2017	12:56:00 AM	69.3	11.6
5945	4/26/2017	12:58:00 AM	68.9	11.5
5946	4/26/2017	1:00:00 AM	69.6	11.4
5947	4/26/2017	1:02:00 AM	69.1	11.4
5948	4/26/2017	1:04:00 AM	69.2	11.4
5949	4/26/2017	1:06:00 AM	69.4	11.4
5950	4/26/2017	1:08:00 AM	69.7	11.2
5951	4/26/2017	1:10:00 AM	70.1	11.2
5952	4/26/2017	1:12:00 AM	70.5	11.1
5953	4/26/2017	1:14:00 AM	70.8	11.0
5954	4/26/2017	1:16:00 AM	71.1	11.0
5955	4/26/2017	1:18:00 AM	71.5	10.9
5956	4/26/2017	1:20:00 AM	71.8	10.9
5957	4/26/2017	1:22:00 AM	71.5	10.9
5958	4/26/2017	1:24:00 AM	71.6	10.8
5959	4/26/2017	1:26:00 AM	71.9	10.8
5960	4/26/2017	1:28:00 AM	72.0	10.7
5961	4/26/2017	1:30:00 AM	72.3	10.6
5962	4/26/2017	1:32:00 AM	72.2	10.6
5963	4/26/2017	1:34:00 AM	71.9	10.6
5964	4/26/2017	1:36:00 AM	72.0	10.6
5965	4/26/2017	1:38:00 AM	72.4	10.6
5966	4/26/2017	1:40:00 AM	72.3	10.6
5967	4/26/2017	1:42:00 AM	72.5	10.6
5968	4/26/2017	1:44:00 AM	71.7	10.6
5969	4/26/2017	1:46:00 AM	72.2	10.5
5970	4/26/2017	1:48:00 AM	72.6	10.3
5971	4/26/2017	1:50:00 AM	72.7	10.2
5972	4/26/2017	1:52:00 AM	72.6	10.3
5973	4/26/2017	1:54:00 AM	73.0	10.2
5974	4/26/2017	1:56:00 AM	73.4	10.2
5975	4/26/2017	1:58:00 AM	73.5	10.2
5976	4/26/2017	2:00:00 AM	73.4	10.2
5977	4/26/2017	2:02:00 AM	73.4	10.2
5978	4/26/2017	2:04:00 AM	73.8	10.2
5979	4/26/2017	2:06:00 AM	73.7	10.2
5980	4/26/2017	2:08:00 AM	73.2	10.2
5981	4/26/2017	2:10:00 AM	72.4	10.2
5982	4/26/2017	2:12:00 AM	72.4	10.2
5983	4/26/2017	2:14:00 AM	73.3	9.9
5984	4/26/2017	2:16:00 AM	73.4	9.9
5985	4/26/2017	2:18:00 AM	73.5	9.9
5986	4/26/2017	2:20:00 AM	73.8	10.0
5987	4/26/2017	2:22:00 AM	73.2	10.1
5988	4/26/2017	2:24:00 AM	72.6	10.2
5989	4/26/2017	2:26:00 AM	72.7	10.1
5990	4/26/2017	2:28:00 AM	73.5	9.9
5991	4/26/2017	2:30:00 AM	74.0	9.8
5992	4/26/2017	2:32:00 AM	73.9	9.9
5993	4/26/2017	2:34:00 AM	73.7	10.0
5994	4/26/2017	2:36:00 AM	72.9	10.1
5995	4/26/2017	2:38:00 AM	73.6	9.7
5996	4/26/2017	2:40:00 AM	73.7	9.8
5997	4/26/2017	2:42:00 AM	74.0	9.8
5998	4/26/2017	2:44:00 AM	73.7	9.8
5999	4/26/2017	2:46:00 AM	74.3	9.7
6000	4/26/2017	2:48:00 AM	74.3	9.8
6001	4/26/2017	2:50:00 AM	74.4	9.7
6002	4/26/2017	2:52:00 AM	75.0	9.5
6003	4/26/2017	2:54:00 AM	75.3	9.5
6004	4/26/2017	2:56:00 AM	75.2	9.6
6005	4/26/2017	2:58:00 AM	74.7	9.7
6006	4/26/2017	3:00:00 AM	73.8	9.8

Index	Date	Time	%RH	°C
6007	4/26/2017	3:02:00 AM	74.6	9.6
6008	4/26/2017	3:04:00 AM	74.6	9.6
6009	4/26/2017	3:06:00 AM	74.9	9.4
6010	4/26/2017	3:08:00 AM	74.2	9.6
6011	4/26/2017	3:10:00 AM	74.2	9.6
6012	4/26/2017	3:12:00 AM	74.5	9.7
6013	4/26/2017	3:14:00 AM	75.0	9.6
6014	4/26/2017	3:16:00 AM	75.1	9.6
6015	4/26/2017	3:18:00 AM	74.6	9.6
6016	4/26/2017	3:20:00 AM	74.5	9.6
6017	4/26/2017	3:22:00 AM	74.1	9.6
6018	4/26/2017	3:24:00 AM	74.1	9.6
6019	4/26/2017	3:26:00 AM	74.0	9.6
6020	4/26/2017	3:28:00 AM	74.5	9.4
6021	4/26/2017	3:30:00 AM	74.7	9.4
6022	4/26/2017	3:32:00 AM	73.6	9.6
6023	4/26/2017	3:34:00 AM	74.5	9.4
6024	4/26/2017	3:36:00 AM	74.8	9.2
6025	4/26/2017	3:38:00 AM	74.6	9.3
6026	4/26/2017	3:40:00 AM	75.1	9.3
6027	4/26/2017	3:42:00 AM	75.1	9.2
6028	4/26/2017	3:44:00 AM	75.6	9.0
6029	4/26/2017	3:46:00 AM	75.6	8.9
6030	4/26/2017	3:48:00 AM	75.8	8.9
6031	4/26/2017	3:50:00 AM	76.1	9.0
6032	4/26/2017	3:52:00 AM	75.2	9.1
6033	4/26/2017	3:54:00 AM	76.0	9.1
6034	4/26/2017	3:56:00 AM	75.0	9.1
6035	4/26/2017	3:58:00 AM	76.0	8.9
6036	4/26/2017	4:00:00 AM	75.9	8.8
6037	4/26/2017	4:02:00 AM	75.7	8.8
6038	4/26/2017	4:04:00 AM	75.6	8.7
6039	4/26/2017	4:06:00 AM	76.1	8.5
6040	4/26/2017	4:08:00 AM	76.1	8.6
6041	4/26/2017	4:10:00 AM	75.7	8.6
6042	4/26/2017	4:12:00 AM	75.7	8.6
6043	4/26/2017	4:14:00 AM	75.9	8.4
6044	4/26/2017	4:16:00 AM	75.7	8.3
6045	4/26/2017	4:18:00 AM	75.9	8.2
6046	4/26/2017	4:20:00 AM	75.3	8.4
6047	4/26/2017	4:22:00 AM	75.5	8.2
6048	4/26/2017	4:24:00 AM	75.7	8.2
6049	4/26/2017	4:26:00 AM	75.8	8.2
6050	4/26/2017	4:28:00 AM	75.8	8.1
6051	4/26/2017	4:30:00 AM	75.9	8.1
6052	4/26/2017	4:32:00 AM	76.4	8.0
6053	4/26/2017	4:34:00 AM	76.3	8.1
6054	4/26/2017	4:36:00 AM	76.0	8.2
6055	4/26/2017	4:38:00 AM	75.5	8.3
6056	4/26/2017	4:40:00 AM	75.2	8.3
6057	4/26/2017	4:42:00 AM	75.9	8.4
6058	4/26/2017	4:44:00 AM	76.3	8.3
6059	4/26/2017	4:46:00 AM	76.2	8.3
6060	4/26/2017	4:48:00 AM	76.5	8.3
6061	4/26/2017	4:50:00 AM	76.5	8.3
6062	4/26/2017	4:52:00 AM	76.4	8.4
6063	4/26/2017	4:54:00 AM	75.5	8.4
6064	4/26/2017	4:56:00 AM	76.0	8.4
6065	4/26/2017	4:58:00 AM	77.1	8.3
6066	4/26/2017	5:00:00 AM	76.7	8.3
6067	4/26/2017	5:02:00 AM	76.5	8.3
6068	4/26/2017	5:04:00 AM	76.4	8.3
6069	4/26/2017	5:06:00 AM	76.0	8.4
6070	4/26/2017	5:08:00 AM	75.8	8.3
6071	4/26/2017	5:10:00 AM	76.3	8.2
6072	4/26/2017	5:12:00 AM	76.2	8.3
6073	4/26/2017	5:14:00 AM	76.0	8.3
6074	4/26/2017	5:16:00 AM	76.5	8.2
6075	4/26/2017	5:18:00 AM	76.7	7.9
6076	4/26/2017	5:20:00 AM	77.6	7.7
6077	4/26/2017	5:22:00 AM	77.1	7.9
6078	4/26/2017	5:24:00 AM	76.9	8.0
6079	4/26/2017	5:26:00 AM	76.2	8.2
6080	4/26/2017	5:28:00 AM	77.1	8.0
6081	4/26/2017	5:30:00 AM	76.5	8.1
6082	4/26/2017	5:32:00 AM	76.7	7.9
6083	4/26/2017	5:34:00 AM	77.1	7.8

Index	Date	Time	%RH	°C
6084	4/26/2017	5:36:00 AM	77.0	7.8
6085	4/26/2017	5:38:00 AM	77.1	7.8
6086	4/26/2017	5:40:00 AM	77.6	7.8
6087	4/26/2017	5:42:00 AM	78.1	7.8
6088	4/26/2017	5:44:00 AM	77.7	7.8
6089	4/26/2017	5:46:00 AM	78.2	7.7
6090	4/26/2017	5:48:00 AM	78.5	7.7
6091	4/26/2017	5:50:00 AM	77.0	7.9
6092	4/26/2017	5:52:00 AM	76.8	7.9
6093	4/26/2017	5:54:00 AM	77.1	7.8
6094	4/26/2017	5:56:00 AM	77.0	7.8
6095	4/26/2017	5:58:00 AM	76.5	7.9
6096	4/26/2017	6:00:00 AM	76.7	7.7
6097	4/26/2017	6:02:00 AM	77.5	7.4
6098	4/26/2017	6:04:00 AM	77.7	7.5
6099	4/26/2017	6:06:00 AM	77.7	7.6
6100	4/26/2017	6:08:00 AM	77.1	7.7
6101	4/26/2017	6:10:00 AM	77.3	7.6
6102	4/26/2017	6:12:00 AM	77.8	7.4
6103	4/26/2017	6:14:00 AM	77.7	7.4
6104	4/26/2017	6:16:00 AM	77.5	7.3
6105	4/26/2017	6:18:00 AM	77.9	7.3
6106	4/26/2017	6:20:00 AM	77.2	7.5
6107	4/26/2017	6:22:00 AM	77.8	7.4
6108	4/26/2017	6:24:00 AM	77.7	7.4
6109	4/26/2017	6:26:00 AM	76.9	7.5
6110	4/26/2017	6:28:00 AM	77.4	7.3
6111	4/26/2017	6:30:00 AM	77.9	7.2
6112	4/26/2017	6:32:00 AM	77.4	7.3
6113	4/26/2017	6:34:00 AM	77.8	7.2
6114	4/26/2017	6:36:00 AM	77.7	7.2
6115	4/26/2017	6:38:00 AM	77.7	7.2
6116	4/26/2017	6:40:00 AM	77.6	7.2
6117	4/26/2017	6:42:00 AM	76.9	7.3
6118	4/26/2017	6:44:00 AM	77.2	7.4
6119	4/26/2017	6:46:00 AM	77.0	7.4
6120	4/26/2017	6:48:00 AM	76.9	7.4
6121	4/26/2017	6:50:00 AM	76.9	7.4
6122	4/26/2017	6:52:00 AM	76.9	7.4
6123	4/26/2017	6:54:00 AM	77.1	7.4
6124	4/26/2017	6:56:00 AM	77.3	7.4
6125	4/26/2017	6:58:00 AM	77.5	7.5
6126	4/26/2017	7:00:00 AM	78.0	7.5
6127	4/26/2017	7:02:00 AM	77.8	7.6
6128	4/26/2017	7:04:00 AM	77.6	7.6
6129	4/26/2017	7:06:00 AM	77.5	7.6
6130	4/26/2017	7:08:00 AM	77.8	7.6
6131	4/26/2017	7:10:00 AM	77.9	7.6
6132	4/26/2017	7:12:00 AM	78.1	7.6
6133	4/26/2017	7:14:00 AM	77.9	7.7
6134	4/26/2017	7:16:00 AM	77.7	7.7
6135	4/26/2017	7:18:00 AM	77.4	7.7
6136	4/26/2017	7:20:00 AM	77.1	7.8
6137	4/26/2017	7:22:00 AM	76.9	7.7
6138	4/26/2017	7:24:00 AM	77.1	7.8
6139	4/26/2017	7:26:00 AM	77.1	7.8
6140	4/26/2017	7:28:00 AM	76.9	7.8
6141	4/26/2017	7:30:00 AM	77.0	7.8
6142	4/26/2017	7:32:00 AM	77.7	7.8
6143	4/26/2017	7:34:00 AM	78.0	7.8
6144	4/26/2017	7:36:00 AM	78.6	7.7
6145	4/26/2017	7:38:00 AM	77.8	7.8
6146	4/26/2017	7:40:00 AM	77.0	7.9
6147	4/26/2017	7:42:00 AM	77.5	7.9
6148	4/26/2017	7:44:00 AM	77.7	7.9
6149	4/26/2017	7:46:00 AM	77.0	8.1
6150	4/26/2017	7:48:00 AM	78.2	8.0
6151	4/26/2017	7:50:00 AM	78.9	8.0
6152	4/26/2017	7:52:00 AM	79.1	8.0
6153	4/26/2017	7:54:00 AM	79.4	8.1
6154	4/26/2017	7:56:00 AM	79.8	8.1
6155	4/26/2017	7:58:00 AM	79.6	8.2
6156	4/26/2017	8:00:00 AM	78.9	8.3
6157	4/26/2017	8:02:00 AM	78.2	8.3
6158	4/26/2017	8:04:00 AM	77.8	8.4
6159	4/26/2017	8:06:00 AM	78.1	8.5
6160	4/26/2017	8:08:00 AM	78.8	8.5

Index	Date	Time	%RH	°C
6161	4/26/2017	8:10:00 AM	78.2	8.6
6162	4/26/2017	8:12:00 AM	78.1	8.7
6163	4/26/2017	8:14:00 AM	77.4	8.8
6164	4/26/2017	8:16:00 AM	78.1	8.9
6165	4/26/2017	8:18:00 AM	78.5	9.0
6166	4/26/2017	8:20:00 AM	77.6	9.1
6167	4/26/2017	8:22:00 AM	77.6	9.2
6168	4/26/2017	8:24:00 AM	77.7	9.3
6169	4/26/2017	8:26:00 AM	78.2	9.4
6170	4/26/2017	8:28:00 AM	78.0	9.5
6171	4/26/2017	8:30:00 AM	77.6	9.6
6172	4/26/2017	8:32:00 AM	77.2	9.7
6173	4/26/2017	8:34:00 AM	77.4	9.8
6174	4/26/2017	8:36:00 AM	77.3	9.9
6175	4/26/2017	8:38:00 AM	77.0	10.1
6176	4/26/2017	8:40:00 AM	76.6	10.2
6177	4/26/2017	8:42:00 AM	76.2	10.3
6178	4/26/2017	8:44:00 AM	76.4	10.4
6179	4/26/2017	8:46:00 AM	75.9	10.5
6180	4/26/2017	8:48:00 AM	75.9	10.6
6181	4/26/2017	8:50:00 AM	75.3	10.8
6182	4/26/2017	8:52:00 AM	75.1	10.9
6183	4/26/2017	8:54:00 AM	74.7	11.1
6184	4/26/2017	8:56:00 AM	74.9	11.3
6185	4/26/2017	8:58:00 AM	74.2	11.3
6186	4/26/2017	9:00:00 AM	73.9	11.4
6187	4/26/2017	9:02:00 AM	73.8	11.5
6188	4/26/2017	9:04:00 AM	73.5	11.6
6189	4/26/2017	9:06:00 AM	73.3	11.7
6190	4/26/2017	9:08:00 AM	73.0	11.8
6191	4/26/2017	9:10:00 AM	72.5	11.8
6192	4/26/2017	9:12:00 AM	72.3	11.9
6193	4/26/2017	9:14:00 AM	72.5	11.9
6194	4/26/2017	9:16:00 AM	72.3	12.1
6195	4/26/2017	9:18:00 AM	72.1	12.2
6196	4/26/2017	9:20:00 AM	72.2	12.2
6197	4/26/2017	9:22:00 AM	71.8	12.4
6198	4/26/2017	9:24:00 AM	71.7	12.6
6199	4/26/2017	9:26:00 AM	71.6	12.7
6200	4/26/2017	9:28:00 AM	71.2	12.6
6201	4/26/2017	9:30:00 AM	71.3	12.7
6202	4/26/2017	9:32:00 AM	70.9	12.8
6203	4/26/2017	9:34:00 AM	70.8	12.9
6204	4/26/2017	9:36:00 AM	70.6	13.1
6205	4/26/2017	9:38:00 AM	70.0	13.2
6206	4/26/2017	9:40:00 AM	69.8	13.2
6207	4/26/2017	9:42:00 AM	69.4	13.4
6208	4/26/2017	9:44:00 AM	69.3	13.6
6209	4/26/2017	9:46:00 AM	69.0	13.7
6210	4/26/2017	9:48:00 AM	68.8	13.8
6211	4/26/2017	9:50:00 AM	68.7	13.8
6212	4/26/2017	9:52:00 AM	68.0	13.9
6213	4/26/2017	9:54:00 AM	67.3	14.0
6214	4/26/2017	9:56:00 AM	67.3	14.1
6215	4/26/2017	9:58:00 AM	67.1	14.2
6216	4/26/2017	10:00:00 AM	66.9	14.2
6217	4/26/2017	10:02:00 AM	66.8	14.3
6218	4/26/2017	10:04:00 AM	65.7	14.4
6219	4/26/2017	10:06:00 AM	66.3	14.4
6220	4/26/2017	10:08:00 AM	66.2	14.5
6221	4/26/2017	10:10:00 AM	66.5	14.4
6222	4/26/2017	10:12:00 AM	65.8	14.6
6223	4/26/2017	10:14:00 AM	65.6	14.7
6224	4/26/2017	10:16:00 AM	65.0	14.8
6225	4/26/2017	10:18:00 AM	65.6	14.8
6226	4/26/2017	10:20:00 AM	65.3	14.9
6227	4/26/2017	10:22:00 AM	64.9	15.2
6228	4/26/2017	10:24:00 AM	64.1	15.2
6229	4/26/2017	10:26:00 AM	64.0	15.2
6230	4/26/2017	10:28:00 AM	64.3	15.3
6231	4/26/2017	10:30:00 AM	64.1	15.5
6232	4/26/2017	10:32:00 AM	63.7	15.6
6233	4/26/2017	10:34:00 AM	63.5	15.6
6234	4/26/2017	10:36:00 AM	63.7	15.7
6235	4/26/2017	10:38:00 AM	63.7	15.8
6236	4/26/2017	10:40:00 AM	63.4	15.8
6237	4/26/2017	10:42:00 AM	62.6	15.7

Index	Date	Time	%RH	°C
6238	4/26/2017	10:44:00 AM	62.7	15.9
6239	4/26/2017	10:46:00 AM	62.8	16.1
6240	4/26/2017	10:48:00 AM	62.4	16.1
6241	4/26/2017	10:50:00 AM	62.2	16.2
6242	4/26/2017	10:52:00 AM	61.8	16.3
6243	4/26/2017	10:54:00 AM	61.3	16.4
6244	4/26/2017	10:56:00 AM	60.9	16.4
6245	4/26/2017	10:58:00 AM	61.8	16.5
6246	4/26/2017	11:00:00 AM	61.0	16.6
6247	4/26/2017	11:02:00 AM	61.0	16.7
6248	4/26/2017	11:04:00 AM	60.8	16.7
6249	4/26/2017	11:06:00 AM	60.0	16.7
6250	4/26/2017	11:08:00 AM	59.8	16.9
6251	4/26/2017	11:10:00 AM	60.0	16.9
6252	4/26/2017	11:12:00 AM	59.6	17.1
6253	4/26/2017	11:14:00 AM	59.4	17.0
6254	4/26/2017	11:16:00 AM	58.9	17.1
6255	4/26/2017	11:18:00 AM	58.7	17.2
6256	4/26/2017	11:20:00 AM	58.6	17.2
6257	4/26/2017	11:22:00 AM	58.0	17.4
6258	4/26/2017	11:24:00 AM	57.6	17.6
6259	4/26/2017	11:26:00 AM	56.0	17.6
6260	4/26/2017	11:28:00 AM	57.1	17.7
6261	4/26/2017	11:30:00 AM	57.2	17.6
6262	4/26/2017	11:32:00 AM	57.0	17.8
6263	4/26/2017	11:34:00 AM	57.1	18.0
6264	4/26/2017	11:36:00 AM	57.0	18.1
6265	4/26/2017	11:38:00 AM	55.8	18.1
6266	4/26/2017	11:40:00 AM	56.4	18.2
6267	4/26/2017	11:42:00 AM	55.8	18.2
6268	4/26/2017	11:44:00 AM	56.2	18.1
6269	4/26/2017	11:46:00 AM	55.4	18.2
6270	4/26/2017	11:48:00 AM	56.4	18.3
6271	4/26/2017	11:50:00 AM	54.5	18.3
6272	4/26/2017	11:52:00 AM	53.2	18.4
6273	4/26/2017	11:54:00 AM	55.2	18.3
6274	4/26/2017	11:56:00 AM	52.8	18.4
6275	4/26/2017	11:58:00 AM	54.1	18.8
6276	4/26/2017	12:00:00 PM	55.2	18.7
6277	4/26/2017	12:02:00 PM	54.4	18.9
6278	4/26/2017	12:04:00 PM	54.4	18.8
6279	4/26/2017	12:06:00 PM	53.9	19.1
6280	4/26/2017	12:08:00 PM	53.2	19.2
6281	4/26/2017	12:10:00 PM	53.2	19.3
6282	4/26/2017	12:12:00 PM	53.4	19.2
6283	4/26/2017	12:14:00 PM	53.0	19.2
6284	4/26/2017	12:16:00 PM	52.5	19.4
6285	4/26/2017	12:18:00 PM	52.6	19.6
6286	4/26/2017	12:20:00 PM	52.9	19.3
6287	4/26/2017	12:22:00 PM	54.3	19.3
6288	4/26/2017	12:24:00 PM	53.3	19.6
6289	4/26/2017	12:26:00 PM	54.2	19.7
6290	4/26/2017	12:28:00 PM	51.2	19.8
6291	4/26/2017	12:30:00 PM	52.5	20.1
6292	4/26/2017	12:32:00 PM	52.2	20.1
6293	4/26/2017	12:34:00 PM	51.6	20.2
6294	4/26/2017	12:36:00 PM	51.8	20.3
6295	4/26/2017	12:38:00 PM	51.2	20.3
6296	4/26/2017	12:40:00 PM	51.4	20.2
6297	4/26/2017	12:42:00 PM	52.0	20.2
6298	4/26/2017	12:44:00 PM	51.1	20.4
6299	4/26/2017	12:46:00 PM	50.7	20.7
6300	4/26/2017	12:48:00 PM	50.2	20.6
6301	4/26/2017	12:50:00 PM	51.6	20.6
6302	4/26/2017	12:52:00 PM	50.7	20.6
6303	4/26/2017	12:54:00 PM	51.2	20.5
6304	4/26/2017	12:56:00 PM	51.1	20.7
6305	4/26/2017	12:58:00 PM	50.3	20.7
6306	4/26/2017	1:00:00 PM	51.2	20.9
6307	4/26/2017	1:02:00 PM	50.9	20.9
6308	4/26/2017	1:04:00 PM	50.0	21.2
6309	4/26/2017	1:06:00 PM	51.0	21.1
6310	4/26/2017	1:08:00 PM	50.4	21.2
6311	4/26/2017	1:10:00 PM	50.4	21.4
6312	4/26/2017	1:12:00 PM	49.6	21.4
6313	4/26/2017	1:14:00 PM	48.4	21.5
6314	4/26/2017	1:16:00 PM	49.1	21.4

Index	Date	Time	%RH	°C
6315	4/26/2017	1:18:00 PM	48.7	21.2
6316	4/26/2017	1:20:00 PM	49.1	21.4
6317	4/26/2017	1:22:00 PM	49.8	21.3
6318	4/26/2017	1:24:00 PM	50.2	21.6
6319	4/26/2017	1:26:00 PM	49.6	21.9
6320	4/26/2017	1:28:00 PM	47.0	21.9
6321	4/26/2017	1:30:00 PM	45.7	22.0
6322	4/26/2017	1:32:00 PM	44.6	21.9
6323	4/26/2017	1:34:00 PM	46.6	22.1
6324	4/26/2017	1:36:00 PM	45.8	22.1
6325	4/26/2017	1:38:00 PM	46.6	22.1
6326	4/26/2017	1:40:00 PM	45.1	22.1
6327	4/26/2017	1:42:00 PM	45.5	21.8
6328	4/26/2017	1:44:00 PM	46.4	21.7
6329	4/26/2017	1:46:00 PM	47.9	21.8
6330	4/26/2017	1:48:00 PM	46.9	22.2
6331	4/26/2017	1:50:00 PM	46.3	22.3
6332	4/26/2017	1:52:00 PM	46.3	22.3
6333	4/26/2017	1:54:00 PM	45.4	22.3
6334	4/26/2017	1:56:00 PM	46.1	22.3
6335	4/26/2017	1:58:00 PM	45.7	22.4
6336	4/26/2017	2:00:00 PM	45.2	22.5
6337	4/26/2017	2:02:00 PM	45.3	22.6
6338	4/26/2017	2:04:00 PM	45.4	22.8
6339	4/26/2017	2:06:00 PM	45.3	22.7
6340	4/26/2017	2:08:00 PM	45.0	22.7
6341	4/26/2017	2:10:00 PM	44.0	22.6
6342	4/26/2017	2:12:00 PM	45.5	22.7
6343	4/26/2017	2:14:00 PM	44.6	22.9
6344	4/26/2017	2:16:00 PM	46.6	23.0
6345	4/26/2017	2:18:00 PM	46.0	22.9
6346	4/26/2017	2:20:00 PM	45.7	23.0
6347	4/26/2017	2:22:00 PM	45.5	23.1
6348	4/26/2017	2:24:00 PM	45.2	23.2
6349	4/26/2017	2:26:00 PM	43.7	23.1
6350	4/26/2017	2:28:00 PM	44.1	23.1
6351	4/26/2017	2:30:00 PM	43.8	23.2
6352	4/26/2017	2:32:00 PM	42.6	23.2
6353	4/26/2017	2:34:00 PM	43.6	23.3
6354	4/26/2017	2:36:00 PM	43.3	23.1
6355	4/26/2017	2:38:00 PM	41.8	23.1
6356	4/26/2017	2:40:00 PM	44.5	23.3
6357	4/26/2017	2:42:00 PM	44.6	23.4
6358	4/26/2017	2:44:00 PM	44.0	23.3
6359	4/26/2017	2:46:00 PM	43.3	23.4
6360	4/26/2017	2:48:00 PM	43.9	23.5
6361	4/26/2017	2:50:00 PM	44.7	23.4
6362	4/26/2017	2:52:00 PM	42.5	23.4
6363	4/26/2017	2:54:00 PM	43.6	23.5
6364	4/26/2017	2:56:00 PM	43.2	23.6
6365	4/26/2017	2:58:00 PM	41.0	23.5
6366	4/26/2017	3:00:00 PM	42.4	23.4
6367	4/26/2017	3:02:00 PM	43.2	23.4
6368	4/26/2017	3:04:00 PM	41.6	23.6
6369	4/26/2017	3:06:00 PM	42.3	23.6
6370	4/26/2017	3:08:00 PM	41.2	23.4
6371	4/26/2017	3:10:00 PM	41.4	23.4
6372	4/26/2017	3:12:00 PM	41.7	23.4
6373	4/26/2017	3:14:00 PM	42.9	23.6
6374	4/26/2017	3:16:00 PM	43.0	23.6
6375	4/26/2017	3:18:00 PM	43.0	23.6
6376	4/26/2017	3:20:00 PM	41.5	23.4
6377	4/26/2017	3:22:00 PM	42.4	23.6
6378	4/26/2017	3:24:00 PM	42.8	23.6
6379	4/26/2017	3:26:00 PM	40.9	23.6
6380	4/26/2017	3:28:00 PM	43.2	23.7
6381	4/26/2017	3:30:00 PM	43.4	23.8
6382	4/26/2017	3:32:00 PM	42.0	23.6
6383	4/26/2017	3:34:00 PM	41.0	23.6
6384	4/26/2017	3:36:00 PM	40.3	23.7
6385	4/26/2017	3:38:00 PM	41.3	23.6
6386	4/26/2017	3:40:00 PM	40.7	23.6
6387	4/26/2017	3:42:00 PM	40.2	23.6
6388	4/26/2017	3:44:00 PM	40.0	23.4
6389	4/26/2017	3:46:00 PM	39.9	23.3
6390	4/26/2017	3:48:00 PM	39.7	23.6
6391	4/26/2017	3:50:00 PM	41.2	24.0

Index	Date	Time	%RH	°C
6392	4/26/2017	3:52:00 PM	41.2	24.1
6393	4/26/2017	3:54:00 PM	40.5	24.1
6394	4/26/2017	3:56:00 PM	40.8	24.1
6395	4/26/2017	3:58:00 PM	39.4	24.1
6396	4/26/2017	4:00:00 PM	40.1	24.0
6397	4/26/2017	4:02:00 PM	41.0	24.1
6398	4/26/2017	4:04:00 PM	39.8	23.8
6399	4/26/2017	4:06:00 PM	38.4	23.8
6400	4/26/2017	4:08:00 PM	37.9	23.8
6401	4/26/2017	4:10:00 PM	37.9	23.7
6402	4/26/2017	4:12:00 PM	38.9	23.8
6403	4/26/2017	4:14:00 PM	37.5	23.7
6404	4/26/2017	4:16:00 PM	36.2	23.6
6405	4/26/2017	4:18:00 PM	37.0	23.4
6406	4/26/2017	4:20:00 PM	36.8	23.4
6407	4/26/2017	4:22:00 PM	37.5	23.8
6408	4/26/2017	4:24:00 PM	36.7	23.8
6409	4/26/2017	4:26:00 PM	38.1	23.9
6410	4/26/2017	4:28:00 PM	37.4	23.9
6411	4/26/2017	4:30:00 PM	37.5	23.9
6412	4/26/2017	4:32:00 PM	36.7	23.8
6413	4/26/2017	4:34:00 PM	37.5	23.7
6414	4/26/2017	4:36:00 PM	37.9	23.8
6415	4/26/2017	4:38:00 PM	36.8	23.8
6416	4/26/2017	4:40:00 PM	37.2	23.9
6417	4/26/2017	4:42:00 PM	36.8	23.9
6418	4/26/2017	4:44:00 PM	37.0	23.9
6419	4/26/2017	4:46:00 PM	38.2	24.0
6420	4/26/2017	4:48:00 PM	38.7	24.2
6421	4/26/2017	4:50:00 PM	38.5	24.0
6422	4/26/2017	4:52:00 PM	38.0	23.8
6423	4/26/2017	4:54:00 PM	38.1	24.1
6424	4/26/2017	4:56:00 PM	38.2	24.3
6425	4/26/2017	4:58:00 PM	38.6	24.2
6426	4/26/2017	5:00:00 PM	38.6	24.0
6427	4/26/2017	5:02:00 PM	38.1	23.7
6428	4/26/2017	5:04:00 PM	37.8	23.7
6429	4/26/2017	5:06:00 PM	37.3	23.9
6430	4/26/2017	5:08:00 PM	37.1	23.8
6431	4/26/2017	5:10:00 PM	36.5	23.9
6432	4/26/2017	5:12:00 PM	36.0	23.9
6433	4/26/2017	5:14:00 PM	35.3	23.9
6434	4/26/2017	5:16:00 PM	34.3	23.8
6435	4/26/2017	5:18:00 PM	33.2	23.9
6436	4/26/2017	5:20:00 PM	34.7	23.9
6437	4/26/2017	5:22:00 PM	35.1	24.0
6438	4/26/2017	5:24:00 PM	33.1	23.9
6439	4/26/2017	5:26:00 PM	35.3	23.8
6440	4/26/2017	5:28:00 PM	36.3	23.7
6441	4/26/2017	5:30:00 PM	36.4	23.4
6442	4/26/2017	5:32:00 PM	37.7	23.6
6443	4/26/2017	5:34:00 PM	38.7	23.3
6444	4/26/2017	5:36:00 PM	37.2	23.3
6445	4/26/2017	5:38:00 PM	37.0	23.3
6446	4/26/2017	5:40:00 PM	38.2	23.4
6447	4/26/2017	5:42:00 PM	38.7	23.3
6448	4/26/2017	5:44:00 PM	37.3	23.2
6449	4/26/2017	5:46:00 PM	37.1	23.3
6450	4/26/2017	5:48:00 PM	37.8	23.3
6451	4/26/2017	5:50:00 PM	38.6	23.2
6452	4/26/2017	5:52:00 PM	38.7	23.2
6453	4/26/2017	5:54:00 PM	39.4	23.1
6454	4/26/2017	5:56:00 PM	39.4	23.2
6455	4/26/2017	5:58:00 PM	39.2	23.3
6456	4/26/2017	6:00:00 PM	38.9	23.2
6457	4/26/2017	6:02:00 PM	39.4	23.1
6458	4/26/2017	6:04:00 PM	38.8	23.2
6459	4/26/2017	6:06:00 PM	37.2	23.1
6460	4/26/2017	6:08:00 PM	37.9	23.2
6461	4/26/2017	6:10:00 PM	38.0	23.1
6462	4/26/2017	6:12:00 PM	38.0	23.1
6463	4/26/2017	6:14:00 PM	37.7	23.3
6464	4/26/2017	6:16:00 PM	36.3	23.3
6465	4/26/2017	6:18:00 PM	37.1	23.3
6466	4/26/2017	6:20:00 PM	36.6	23.2
6467	4/26/2017	6:22:00 PM	38.2	23.2
6468	4/26/2017	6:24:00 PM	37.3	23.1

Index	Date	Time	%RH	°C
6469	4/26/2017	6:26:00 PM	37.0	23.1
6470	4/26/2017	6:28:00 PM	37.3	23.1
6471	4/26/2017	6:30:00 PM	37.7	23.1
6472	4/26/2017	6:32:00 PM	37.7	22.9
6473	4/26/2017	6:34:00 PM	38.2	22.9
6474	4/26/2017	6:36:00 PM	37.8	22.9
6475	4/26/2017	6:38:00 PM	37.9	23.0
6476	4/26/2017	6:40:00 PM	37.8	22.8
6477	4/26/2017	6:42:00 PM	37.8	22.7
6478	4/26/2017	6:44:00 PM	37.8	22.7
6479	4/26/2017	6:46:00 PM	50.0	22.6

## Summary

LogTag ID	<b>0010017494</b>	
User ID	<b>cmro II STATIE TROACA 09 06</b>	
LogTag battery	<b>Low</b>	
Non alert range	<b>10.0 to 100.0 %RH</b>	<b>-30.0 to 50.0 °C</b>
Time zone	<b>UTC +02:00, daylight time</b>	
Number of readings	<b>6479</b>	
Reading interval	<b>2 Minutes</b>	
Number of starts	<b>157</b>	
First reading	<b>4/17/2017 6:50:00 PM</b>	
Last reading	<b>4/26/2017 6:46:00 PM</b>	
Elapsed Time	<b>8 Days, 23 Hours, 56 Minutes</b>	
Reading range	<b>33.1 to 82.5 %RH</b>	<b>0.3 to 24.3 °C</b>
Average reading	<b>67.0 %RH</b>	<b>9.0 °C</b>
Standard Deviation (S)	<b>13.8 %RH</b>	<b>4.7 °C</b>
Degree Minutes below lower alert	<b>0.00 %RH-Minutes</b>	<b>0.00 °C-Minutes</b>
Degree Minutes above upper alert	<b>0.00 %RH-Minutes</b>	<b>0.00 °C-Minutes</b>
Mean Kinetic Temperature	<b>10.57 °C</b>	
Time below lower alert	<b>None</b>	<b>None</b>
Time above upper alert	<b>None</b>	<b>None</b>
Time not in alert	<b>8 Days, 23 Hours, 56 Minutes</b>	<b>8 Days, 23 Hours, 56 Minutes</b>